WEATHER AND TEMPERATURE
Partly cloudy tonight; showers in extreme east portion; Tuesday fair; not much change in temperature.
Maximum temperature today, 45 at noon; minimum, 44 at 4 a. m.

The Lima News
AND TIMES-DEMOCRAT

HOME EDITION

FOUNDED 1884—40TH YEAR | LIMA, OHIO, MONDAY, SEPTEMBER 29, 1924 | PRICE THREE CENTS

"FLAPPER BANDIT" AIDS MYSTERY PROWLER

WORLD FLIGHT IS COMPLETED BY AMERICANS

22 TRAFFIC VICTIMS ARE TAKEN HERE

udge Poling Assesses $1 Fines on Offenders

ANKER ORDERS WAR

ampaign is Renewed Against "Stop," Light Violators

War which police have waged n traffic violators following the rrest and conviction of Chief of olice T. A. Lanker, resulted in 2 motorists being stopped Saturday and Sunday and ordered to ppear in court Monday morning. Nine were arrested charged with he same violation of which Lanker was found guilty. Ten were raigned f r parking without ail-lights, two for operating automobiles with ficticious license igs and one for speeding.

Fines of $25 and costs were ieted out by Judge Neal Poling o G. E. Chivington, 938 W. Wayne-st, and to a driver for the Huber Auto Sales Co., when both leaded guilty to operating an automobile with ficticious license igs

After assessing the fines Judge Poling told the two men that cores of drivers were committing the same offense thruout the ountry, and that if the court appeared too lenient with those who are caught, very few license ags would be sold.

$20 SUSPENDED

Chivington sprung a surprise n the court when he asked the udge where he was to pay his ine. The court was so dumbounded that it ordered $20 of hivington's fine suspended. You're the first traffic violator hat has been fined in this court or many a day that did not kick n the fine," Poling told him.

Fifteen violators were fined $1 nd costs each on charges of ailing to heed "stop" signs and arking without tail lights. Five ad their cases dismissed.

Those charged with ignoring he stops were: M. L. Roeder, R. D 8; F. J. Harber, 739 N. Baxter-st, Harold Smith, 1210 W. Market-st; M. H. Smith, 5 Aberdeen apts; W. E. Greenwalt, 630 Prospect-av; E. L. Kokenges, 429 W. High-st; Earl Dorsey, 716 W. Elm-st; Fred Lucas, 513 N McDonald-st; Frank M. Leach, 125 N Charles-st.

Following were arraigned for parking without tail-lights: D. E. Gavin, 1029 Reese-av, Robert Thomas 1205 State-st; Frank Jones 125 S Central; Albert Smith, R. F. D. 3; R. R. Moxley, 306 S Nye-st; G. L Bogardner, Sherman-av; W. O. Sockrider, 301 W. High-st; G. G. Schaffer, 131 W. Wayne-st; A. Vanderver, 330 Ashton-av; J. T. Kaufman, 1005 W. High-st.

T. J. Jones, 430 N. Shawnee-st, was charged with exceeding the four-hour parking limit. His case was dismissed.

PLEADS GUILTY

Maryland Woman Admits Tarring and Feathering Girl

FREDERICK, Md. — (By United Press) — Mrs. Mary V. Shank created a sensation in circuit court today when she pleaded guilty to the charge of tarring and feathering Dorothy Chandon, 20, of Martinsburg, W. Va., on the night of July 24, last

Mrs. Shank fought with the Brandon girl on the state-rd two miles outside Meyersville and urged on by men of the community tarred and feathered her. Mrs Shank was the first of 21 persons indicted for the "tarring" called for trial when court opened today.

ACCUSED SLAYER OF FIVE IS ON TRIAL

CONWAY, S. C. — The fourth trial of Edmund Bingham, accused slayer of five members of his family was resumed today in Horry-co court here after several days recess caused by the death of a state witness who was stricken while on the stand.

Bingham, who has escaped the electric chair on three previous occasions when his attorneys made successful pleas for new trials, is being tried on the specific charge this time of murdering his brother L S. Bingham.

L S. Bingham's body, with a revolver clasped in one hand, was found with the bodies of four other members of the Bingham family near the home at Florence, S. C., in January 1921

MISS PATTON LEAVES FOR TULSA TODAY

Poses for Motion Pictures Before Trunk is Packed

WILL BE SHOWN AT SIGMA

Carries Letter from Governor Vic Donahey

Princess Ohio and her chaperone were ready to leave Lima for Tulsa at 3:08 over the Pennsylvania Lines, Monday afternoon, where Miss Ruth Patton, Delphos, chosen as Princess Ohio, will represent her state at the International Petroleum Exposition.

All details were completed by noon Monday. After attending to minor matters preparatory to leaving, Miss Patton posed for a series of motion pictures in various gowns she will wear. These were taken at the Deisel Co. store by Willard Gramm, local movie expert, and will be shown as soon as developed at the Sigma theatre.

Definite announcement as to when the pictures may be seen at that theatre will be made as soon as it is determined when they will be finished.

The showing of these pictures will enable hundreds who were not able to attend receptions at the Deisel store to see Miss Patton and the beautiful clothes provided for her trip by that store. It is probable that arrangements will be made to show these pictures in Delphos after the run here in order that her home folks may have an opportunity to see her.

ARRIVES WEDNESDAY

Miss Patton will arrive at Tulsa Wednesday morning, going thru Chicago and St. Louis.

Immediately following the making of the motion pictures Monday, her wardrobe trunk was packed, this being furnished for the trip by the E. B. Martin leather goods shop, S. Main-st. This contained the large selection of evening, afternoon and sport gowns and the big array of hats and accessories for the trip.

Princess Ohio was provided with an outfit that will permit her to appear at her best at the exposition and her beauty should make her a strong contender for the honors of being crowned Queen Petrolia, who will reign over the exposition.

Friends of the young woman and readers of The Lima News who have followed this contest and preparation for the trip so keenly, will be kept advised of her participation in the festivities at Tulsa by special news dispatches.

Before she boarded the train, Miss Patton was handed a letter from Governor Vic Donahey, officially naming her as representative of this state and authorizing her to discharge all duties as such in connection with the exposition at Tulsa.

FORD RAIL SUIT TRIAL DELAYED

Probable Settlement Hinted in Right of Way

Condemnation proceedings of the Detroit Toledo & Ironton railway over the proposed right of way across the lands of the National Quarries Co, north of Lima, scheduled for trial Tuesday in probate court has been postponed to a later date.

Postponement of the case it is believed was sought by the railroad in hopes of making a private settlement.

Trial of an action at Ottawa recently resulted in land owners obtaining a large amount of compensation for a right-of-way across farm land.

The holdings of the National Quarries are worth many times the ordinary value of land for farming. Rather than come to trial at this time, it is reported that the railroad will seek private settlement to save expense.

K. OF C. ELECT

ST. MARYS — (Special) — George Werner has been elected as grand knight of St. Marys council 1,592, Knights of Columbus. Other officers are: Charles Hurm, deputy grand knight; Georg Wise, chancellor; Bernard Helmstetter, financial secretary; George Helmstetter, recording secretary; Paul Springer, warden; Patrick Howard, treasurer; L. C. Hirsh, advocate; Thomas Noonan, inside guard; John Walter, outside guard; William Donaher, trustee.

3 BEAUTIES IN EXPOSITION

Visitors to the International Petroleum exposition at Tulsa, Okla., in October will get a look at this young beauty. Miss Evelyn Florence Conrad, 17, who will represent Colorado.

• • •

Miss Ramona Marcella Trees, 17, of Winfield, Kas., will represent her state at the exposition.

• • •

Miss Lucille Haynes of Shreveport, who will represent Louisiana.

JACKIE COOGAN RECEIVED BY POPE PIUS AT VATICAN

ROME — Pope Pius today received Jackie Coogan in audience at the vatican.

The American boy movie star is one of the youngest communicants ever received by the head of the church, an honor usually reserved for only persons of the highest rank.

Jackie has been in Europe several days, visiting important cities in connection with a shipment of supplies for needy children of the Near East being made by the east relief association.

ARMY FLIERS END CIRCLE AT SEATTLE

Gone 175 Days, Covering Distance of 27,534 Miles

ACTUALLY IN AIR 66 DAYS

Birdmen Are to Describe Trip At Luncheon

SEATTLE, Wash.—(By Associated Press)—Six United States army aviators who completed a flight around the world here yesterday were prepared today to receive the welcome which has been arranged by an appreciative citizenry.

The elapsed time of the flight was 175 days, total mileage start to finish, 27,534; days actually in air 66. Actual flying time 351 hours 11 minutes; average speed 76.36 miles per hour.

Lieutenant Lowell H. Smith, commander of the flight, officially reported completion of the journey to Major General Mason M. Patrick at Washington, D. C., by telephone last night. He was informed by General Patrick that future duties and movements of the six aviators will be announced tomorrow.

With a public luncheon today, the fliers and their mechanics were to make talks describing their world famous trip.

LIEUTENANTS TO SPEAK

In addition to the luncheon, the aviators planned to participate in the dedication of a monument at Sand Point commemorating man's first circumnavigation of the globe by air. The lieutenants were scheduled to speak briefly there.

When Lieutenant Smith finished a luncheon aboard a private yacht yesterday he expressed gratitude that "all the worries of taking care of their machines were over" and that the only thing left which he said they could not avoid was the appearance of himself and his comrades before the public.

A telegram received last night from President Coblidge informed the officers that the president intended on the convening of congress to "recommend that authority be granted to reward the squadron by promotion and other appropriate action in order that your distinguished services may have a practical recognition from your country."

At present it is not known how long the aviators are to remain in Seattle or whether the air cruisers Boston II, Chicago and New Orleans are to be taken back by the original pilots to the cities they were christened after.

CONTROVERSY IS BELIEVED ENDED

Daugherty Issues Statement as to Davis Letter

COLUMBUS — (By United Press) — Harry M Daugherty, former attorney general, feels that the things which took place in Washington prior to his withdrawal from President Coolidge's cabinet are now well known.

There was an air of finality about Daugherty's statement issued here today and political observers believe that his controversy with John W Davis, Democratic presidential nominee is at an end.

In an open letter to Davis a week ago, Daugherty demanded that his name be withdrawn as an issue in Davis' campaign. Davis replied that he saw no reason why he should retract his remarks about the former attorney general.

Daugherty's statement today said:

"Now that I have read Mr. John W Davis' letter I find that it is not at all responsive to my letter to him It is practically a reiteration of his speeches which justified my writing him as I did From the responses I have received from all over the country I am satisfied my position is well understood and what took place in Washington is now well known."

NOTED ENTOMOLOGIST DEAD

WASHINGTON—Miss Clara S Ludlow, whose work as an entomologist in the study of disease bearing mosquitoes has distinguished her in that field of science, died here yesterday at the age of 70 years.

CHIEF'S PLANE ENDING GREATEST OF ALL RACES

Amid shrieking whistles and the ringing of church bells, the 'round-the-world flyers came back to Seattle from the greatest race of all time It was from here they started out to encircle the globe This picture shows Lieutenant Lowell Smith, flight commander, landing. His plane, the Chicago, was the first to come in. Paste this picture in your scrapbook. Some day you will want to show it to your grandchildren.

SLAYER OF CINCINNATI WOMAN SURRENDERS

Returns to Answer for Killing of Mother-in-Law

READILY ADMITS CRIME

Tells Story of Tragedy After Giving Self up

CINCINNATI — (By Associated Press) — Rain-soaked and disheveled with his clotnes bearing the marks of sixty hours out of doors, Vinton Perin, 50, surrendered himself to Safety Director Charles E. Tudor and Detective Chief Kirgan today, to answer for the slaying of his mother-in-law, Mrs Frances D Rawson, 77, and for the shooting of his sister-in law, Miss Nina Rawson.

Alternately sobbing, jesting and pacing the floor of detective headquarters, Perin related to Chief of Detectives Emmett Kirgan, that after fleeing from the Rawson household on Friday night, bearing the smoking revolver in his hand, he just walked and walked

When he reached Walton, Ky., 35 miles from Cincinnati, he turned back.

CHARGES PERSECUTION

Perin told a story of twenty years of alleged persecution by his mother-in-law in extenuation of his killing her at the Rawson home last Friday night. She opposed his marriage to her daughter, Deborah, he said, and since the wedding did everything she could to eliminate him.

At 7 o'clock this morning Safety Director Charles E Tudor received a telephone call from Perin Perin said that if Tudor would come out he would surrender himself at the southeast corner of Kemper Lane and McMillan-av, Walnut Hills. Tudor communicated at once with Detective Kirgan.

Perin stood on the corner as he had promised When the officials walked up to him, he asked Tudor if he could talk to him privately Kirgan withdrew for a moment and then Tudor called him back "I want to give myself up," Perin said "I'm sorry I want to get it over with."

Kirgan took the prisoner to detective headquarters where he was searched and questioned

Perin readily admitted the shooting, but showed an aversion to talk of the actual killing itself, confining his first explanations to what led up to the shooting and what came after it

TELLS OF ESCAPE

"How did you get away?" Kirgan asked him.

"After the shooting," Perin said, "I ran out the back way and went thru Davis' woods For a long time I sat under a tree in the woods thinking about what I had done Then I got up and started walking I threw the revolver away in the woods I kept on walking I don't know what direction I took.

"I walked all night. When morning came I found myself at Anderson's ferry. I crossed the Ohio river to Bromley, Ky., and walked up over the hill I spent Saturday on the hill and then walked out the Dixie highway, seeking a hotel at Independence, Erlanger and Florence, Ky. But I kept on walking until I came to the Florence fair grounds. I slept out of doors that night It rained but I didn't seem to feel it.

"Sunday I started walking again, and I reached Walton, Ky I felt I couldn't go any further. I began to realize what I had done

(Continued on Page Two)

POISON SUSPECTED IN DEATH OF TWO PERSONS

CLEVELAND — Mrs. Margaret Trimmer, 52, died today of what is believed to be food poisoning, the second of a family to succumb.

Her grandson, Melvin Trimmer, three, died last Wednesday following an attack of illness similar to the one that proved fatal to Mrs. Trimmer.

Mrs. Trimmer's son, Daniel, 11, taken ill at the same time, is considered out of danger.

Physicians have been unable to determihe the cause of the poisoning. Coroner Hammond will conduct a post-mortem examination.

GRAVE PROBLEM RAISED BY JAPS

Demand Change in Nation League's Peace Plan

GENEVA — (By Associated Press) — Grave international problems are believed to have been raised thru the Japanese demand at the League of Nations discussions for an amendment to the proposed protocol of arbitration and security

Many of the delegates are of the opinion that the whole question of racial equality has been thrown definitely before the world by the Japanese amendment which touches upon a state's sovereign rights and that Japan will continue to insist thru the League of Nations for revision of the international laws so that matters now deemed to belong exclusively to the internal jurisdiction of a state may be the subject of world-wide concern, demanding treatment on the broad basis of equity.

The delegates from the British dominions, especially Australia and New Zealand, are showing anxiety over the outcome of the Japanese amendment because they fear that the immigration problem may be forced before the council of the league

The Japanese amendment is to strike from the protocol the declaration that a country refusing an arbitral award of the world court shall be proclaimed an aggressor. Japan objects to the prohibition against fighting out a case before the League of Nations when the world court has ruled that the issue involved is purely a subject within the domestic jurisdiction of the other party to the dispute and that by inference there is neither cause for conflict nor for arbitration proceedings

Two members of the Japanese delegation declared to press representatives today that if Japan did not obtain satisfaction of her demand for an amendment to the proposed protocol of arbitration and security, she probably, much to their regret, would be obliged to vote against the protocol when it was submitted to the assembly of the League of Nations.

If this happens, the protocol initiated by Foreign Minister Benes of Czecho Slovakia and elaborated by the disarmament commission and its subcommittee, will fail of adoption, and consequently the international disarmament conference provided for in the protocol and planned for next summer will not be held.

FIVE MEN HELD IN BOMBINGS

Suspects Are Placed Under Guard at Dennison

DENNISON, Ohio. — (By Associated Press)—Dennison authorities early today had under guard five men who they believe are responsible for the numerous explosions which have occurred in this city and Uhrichsville during the past year, six of which occurred here during the past three weeks.

Two of the arrests were made late Saturday night shortly after a bomb exploded in an alley. The others were captured yesterday.

No charge had been placed against the men early today and except to say that they had evidence connecting the men with the crimes, the police were noncommital. They questioned them separately, kept them in separate quarters and refused to allow anyone but county and city authorities to see the prisoners.

The latest explosion occurred in an alley between Grant and Center-sts shortly before midnight Saturday. It was that of a bomb between an unoccupied new brick bungalow in the rear of the home of Charles Spinell and Harry H Felers' garage

J. H. Bucher, who with his family occupied an apartment above the garage, was hurled across the room and sustained severe bruises. His was the only injury reported, but numerous window panes within a radius of 200 feet from the blast were broken.

Police say they will keep the men under guard because of the feeling stirred up by the explosions.

FIRES ON WIFE, TAKES POISON

Fremont Man Shoots Estranged Mate, Ends Life

BUCYRUS —(By United Press) —With a gun in one hand and an empty bottle which had contained a deadly poison in the other, the body of Gilbert Stull 41, of Fremont was found locked in a room of his estranged wife's home here Sunday

Stull came back to Bucyrus to effect a reconciliation with his wife, from whom he had been living apart since June. When she rejected him for the third time Stull whipped out a revolver and sent three bullets into her body

Mrs Stull ran from the room, locking the door behind her Physicians say her wounds are serious but that they will not prove fatal

Believing, apparently, that he had killed his wife, Stull then drained a bottle of poison and was dead when authorities found him in a sitting position in a chair in the room where the shooting occurred

He had been employed by a construction company in Fremont.

BOBBER HAIR ORIGIN

BERLIN — A young student of plihosophy, Robert Vogelmann, in a newsparer article scores bobbed hair as "the deadly sin against the holy spirit of Dame Fashion, and urges German fraulein to scorn the style

It was invented by a clever sister wanting th camouflage the poor growth of her hair by trick, he declares.

PAIR ELUDE POLICE NET SUNDAY

Two Robberies Total $250; Residence Ransacked

GIRL KEEPS LOOKOUT

Roar of Police Car Frightens Robbers; Grocery Looted

"Flapper bandit," pretty, smartly dressed, young and elusive, Sunday joined "Lima's mystery prowler" in terrorizing the exclusive westend, while the crime wave toll amounted to $225 in jewelry and $25 in cash from a dwelling and a business house.

Playing the role of "lookout" for the "man in black," whose "will o' wisp" operations have led Lanker's police force on flying trips to the fashionable westend at all hours of the night and morning during the past month, the "flapper bandit" stood screened behind a clump of bushes in the front yard while the "mystery man" scaled a porch and attempted an entrance to a home.

Donald Brown, 228 N. Cole-st, discovered the "flapper bandit" as she directed the movements of her companion as he scaled a porch and worked at an upstairs window. Brown stood screened behind the curtain of his bedroom window for a time while the housebreaking role was enacted, and then called police.

Roar of the police riot car warned the "flapper bandit" and her companion who escaped in the shadows of the homes and again eluded dragnet spread thru that vicinity—by half a dozen police officers who searched for an h r.

Police believ the girl warned the "mystery man" and they escaped together to again appear unexpectedly at some fashionable home

HOUSE LOOTED

On the trail of the prowler call, several robberies and attempted robberies were reported with police baffled whether to affix the blame on the "elusive pair" or on crooks taking advantage of the presence of the prowlers.

Home of R. H. Hanthorne was ransacked while the family was away and jewelry valued at $225 stolen Loot consisetd of three gold rings and a watch which were taken from a bureau after the entire upstairs had been ransacked and left in disorder by the burglars whose systematic search strengthens the theory that they were acquainted with the actions of the occupants and had little fear of interruption. The lock on the front door had been "picked" and entrance gaine din that manned

George Economu grocery, 445 S Pine-st, reports the loss of $25 in cash and groceries of an undeterminate value. Thieves forced the rear door, rifled the cash register and made their exit by the same route, leaving the unlocked door as the only clue to aid police in checking the crime wave that has increased here with the advent of cool weather.

Attempted burglary of the Mrs. J. P. O'Brien home, W. Spring-st was reported Saturday night. Police investigation of the premises indicated that the thieves were unable to force entrance and left to continue their operations at other homes in the city.

Residents in the west end have organized against the "mystery man" and some are threatening to shoot to kill at the first appearance as that section of the city has been the object for two years of prowlers one of whom was stopped by a bullet while attempting to "stick up" one resident at his garage

BANKERS GATHER

Convention of Association Opens at Chicago Tomorrow

CHICAGO — (By Associated Press) — Bankers from all parts of the United States gathered today for divisional meetings preliminary to the convention of the fiftieth annual convention of the American Bankers' Association tomorrow

Statements by leading delegates presaged a keynote of optimism over financial conditions thruout the country.

KILLED IN FOOTBALL GAME

HARRISBURG, Ills. — The third death this season resulting from injuries received on the gridiron was reported yesterday when Max Lancaster, 22, member of an independent football team died.

NEWSPAPERARCHIVE®
NEWSPAPERARCHIVE®

G. O. P. RALLY IS ON TONIGHT

State Campaign Will Be Opened at Findlay

PARADE PART OF PROGRAM

Prominent Men Scheduled to Make Addresses

FINDLAY — (By Associated Press) — The Ohio Republican state campaign will informally get under way here tonight when Harry L. Davis, former governor and candidate for a second term, Secretary of State Thad Brown, Attorney General C. C. Crabbe, State Auditor J. T. Tracy, all candidates for re-election, will deliver addresses.

The meeting was originally scheduled for this afternoon but postponement until tonight was made in order that the opera house might be obtained.

The opening will be in the nature of an old time political rally, invitations having been extended prominent Republican leaders thruout the state. There will be a parade with redfire, bands and marching delegations.

Davis, who will be the principal speaker, is expected to outline in detail issues of the campaign and give some hints of the line of attack he will follow in his campaign addresses.

A motor caravan of Columbus Republicans is expected to arrive during the day. It will bring members of the Buckeye Republican Glee club which will furnish music at tonight's meeting.

Tonight's meeting will open Davis' speaking tour of the state, his plans calling for addresses in fifty counties. He will speak at Defiance Tuesday night.

HUNT FOR GIRL IS STARTED

Florence Glass, 19, Missing Since Sunday Night

Florence Glass, 19-year-old paroled inmate from the Lancaster Industrial school, who has been working for Dr. John H. Blattenburg, at his home at 1620 W. Market-st for the past year, left the doctor's home early Sunday evening and had not returned up to noon Monday, according to a report which has been filed at police headquarters.

Blattenberg told police Monday that the girl seemed well satisfied with her home, and had given no hint to members of the family that she intended to run away. It is thought that she may have met with foul play, and police are working on this theory.

She is described as being slightly over five feet in heighth, with light hair and eyes, weighing 110 pounds. She wore a dark coat and was without a hat.

MILLER RESIGNS

Quits Position of Alien Property Custodian

WASHINGTON — (By Associated Press) — Thomas W. Miller tendered his resignation to President Coolidge today as alien property custodian.

The president in indicating he would accept the resignation, asked Miller to continue in office for the time being.

Miller said he was forced to resign because the duties of the office to which he was recently elected, president of the inter-allied world war veterans' association, would demand his presence abroad during most of the next year. He was appointed in March, 1921.

Besides his work as custodian Miller has been active in the study of soldier rehabilitation questions, and is a member of the American Battle Monuments Commission. He was a member of the house from Delaware in the sixty-fourth congress.

EVERITT WILL FILED: CHILDREN TO BENEFIT

Will of the late Mary A. Everitt, Monroe-tp, filed in probate court Monday bequeaths to her son and daughter and grandson the bulk of her estate.

Jacob Everitt, is bequeathed a lagacy of $200, as is Roy Most, a grandson. Mrs. Ellen Lamb, a daughter and John Lamb, her husband, will receive the balance of her estate, subject to legal obligations.

$510.98 SUIT

WAPAKONETA — (Special) —Suit for $510.98 was instituted here Monday by James R. Greer against Eva and May Harris for grain alleged due for labor furnished during threshing season.

ENDS LIFE

AKRON—George Cross, prominent Akron contractor committed suicide this afternoon by leaping over the side of the new North Hill viaduct.

EDITOR DIES

LONDON — Hugh Chisholm, editor of the Encyclopedia Brittanica, died today.

FARM MEETING

OTTAWA— A meeting of the Putnam-co Farm bureau was held Saturday at the court house, at which time the matter of making changes in the rules to be observed was discussed. The board has the matter of the change under consideration. Edgar Anstead, of the State Farm bureau at Columbus, was the speaker.

DEAN PAGE RESIGNS

CINCINNATI — Henry Page, dean of the Cincinnati University medical school resigned.

Radio Features for Today

(By United Press)

WCAP, Washington (469 meters; WEAF, New York (492 meters) and WMAF, South Dartmouth (363 meters) 7:30 u. m (eastern standard time) — Concert by the United States Navy Band.

WEEI, Boston (303 meters) 8 p. m. to midnight (eastern standard time) — Gala program officially opening station WEEI.

KDKA, Pittsburgh (326 meters) 8:30 p. m. (eastern standard time) — Ross Skinner's travel tour with incidental music.

WCBD, Zion (345 meters) 8 p. m. (central standard time)—Zion semi-chorus.

WOAW, Omaha (526 meters) 9 p. m. (central standard time) —Special concert.

(Copyright, 1924)

GRAND JURY IS IN SESSION

Secrecy Warning Issued by Judge Fred Becker

Warning the jurors to observe secrecy in their deliberations and to investigate all law violations that come to their attention in a fair and impartial manner, Judge Fred C. Becker Monday, opened September term of court by convening the Allen-co grand jury.

Judge Becker urged the jury to give very special attention to reports of stock gambling and sale of stocks and grains on margins in the county by bucket shops or other exchanges.

Six of the 15 persons selected to serve on the jury are women. This is the largest number of women ever called for grand jury service. Heretofore four was the highest number.

Twenty-five witnesses, a large percentage of whom are women, said to be seeking indictments of faithless mates for non-support, are to appear before the jury Monday.

John Patterson, pipeline worker charged with shooting Mrs. Fannie Flynn and burning down her house may testify before the jury this afternoon.

Hope that the jury will complete its labors late Monday was expressed by Prosecuting Attorney Lippincott.

Members of the jury are Henry Bady, Mrs. Ed Murray, Elmer Garrett, Ethe B. Deitrick, Mrs. Flo M. Bowdle, Charles Lamb, Josephine P. Dunan, Mrs. W. L. Plaugher, Mrs. Eliza Hasselman, L. E. Shaw, Hubert Ricker, Charles Vogel, Harry Thomas, L. C. Cook, Albert Shull.

BOYS BLAMED IN ROBBERY HERE

Dyes Valued at $50 Thrown on Floor Destroyed

R. C. Massman, proprietor of a dry cleaning establishment at 321 S. Union-st, complained to police Monday that his shop was entered sometime Sunday night and dyes and other valuables worth $50 were destroyed. Nothing was stolen.

Police are of the opinion that two boys were responsible for the damage, since a neighbor of Massman's ordered two 12-year-old boys off the latter's property Sunday night after they had set fire to a large store box which stood beside the building.

When Massman opened shop Monday he found the lock broken off the rear door, and an investigation disclosed the dye powder scattered over the floor.

WIDOW, DAUGHTERS WILL SHARE $45,000 ESTATE; APPRAISERS ARE NAMED

Mrs. Emily Crites, 68, Elida, and four daughters will inherit the $45,000 estate of the late S. D. Crites, according to documents filed in probate court Monday.

The daughters made beneficiaries under the terms of the will are: Mrs. Jessie K. Morris, of Lima; Mrs. Mabel Brenneman of Elida; Mrs. Zoe Schnable of Lima and Mrs. Grace Hook of Tiffin.

The estate comprises personal property and money worth $10,000 and real estate, largely farming land, worth $35,000.

Appraisers appointed by the court to value the estate are J. E. John, W. W. Crites, and Isa Miller, all of Elida.

MARRIAGE LICENSES

Ralph Schmidt, 25, engineer, of Morristown, N. J., and Elsie E. Deken, 23, stenographer, of 326 N. Metcalf-st.

L. J. Doner, 18, waiter, 435 1-2 S. Main-st, and Doris Vandetta Archer, 18 cigar maker, 776 St. Johns-av.

J. Ronald Cuthbert, 27, chemist, of 691 W. Market-st, and Helen Hope Hunter, 24, of 701 W. North-st.

$25 FIRE LOSS

Firemen answered two calls Sunday. Damage estimated at $25 was caused when an outhouse in the rear of the home of Robert Hill, 622 E. High-st, caught fire at 10:30 a. m. Slight damage to the parlor floor at the new home of W. H. Leete, at 1018 Lakewood-av, resulted at 11:30 p. m. when flames from a grate fire ignited the floor boards

MOORE FUNERAL

Funeral services for Miss Margaret Moore, who died Friday at St. Rita's hospital, will be held at 11 a. m. Tuesday at St. Patrick's Catholic church at Spencerville. Burial will be in Spencerville cemetery.

RED TOP CAB., MAIN 4031, 25c AND 50c.

WHEAT PRICE IS ON UPGRADE

Unfavorable Weather of Past Week Effects Quotations

CORN MARKET WEAKENS

Heavy Export Business Aids Rye; New High Price

WASHINGTON — (Special) — Unfavorable weather in Canada which delayed the movement of new wheat and further unfavorable crop reports from Europe resulted in heavy export buying and advanced wheat and rye prices sharply during the week ending September 27, states the United States Department of Agriculture in its grain market review. The corn market, however, weakened materially as the weather continued favorable for the maturing of the crop and no serious frost damage occurred.

The movement of wheat continued of good volume during the week but the quality of the arrivals of the spring wheat was generally lower than earlier in the crop movement. Mills were active buyers of the high protein types of wheat that were dry while elevators and dryers absorbed the lower grades and the damp wheat. In the hard winter wheat markets mills were also the principal buyers of all arrivals of desirable grades. Receipts of hard winter wheat have fallen off materially as farmers are busy in the fields with their fall work.

The export demand continued very active and total exports for the week were estimated at about 5 1-2 million bushels. Notwithstanding the heavy exports which are now about 10,000,000 bushels larger than for the corresponding period last year stocks in store are around 80,000,000 bushels, which is about 5,000,000 bushels larger than at any time last year. Argentine exports have become smaller and with the delay in the movement of Canadian wheat exporters have been forced into the American market for their supplies, which accounts in part for the recent heavy export buying in the United States markets.

PRICE DECREASE

No serious frost damage was reported during the week thruout the corn belt, and as prospects of the crop maturing became more favorable the market weakened materially and at the close of the market on Friday, September prices were about 5c lower than at the close of the previous week. The movement of old corn continued fairly heavy and stocks in the markets are more than twice as large as at this time last year. Demand was less urgent than a short time ago and receipts at most of the markets were sufficient for the needs of the trade.

Country dealers in Kansas were reported to be offering new corn for December delivery at 85c f. o. b shippers' track. Some sales on this basis were reported but buyers generally were not inclined to buy much of this corn.

The oats market held steady and prices were very little changed during the week. There was a good movement to the principal markets and stocks have become much larger than at this time last year, totaling around 40,000,000 bushels. There has been practically no export demand for oats but the local demand has been sufficient in most instances to absorb the current receipts. The smaller crop in Canada is likely to have a strengthening influence on the United States markets.

The rye market was unusually strong during the week and prices advanced beyond $1 per bushel for the first time since the war. Very active buying by European countries was the principal cause of the higher prices. The estimate by the trade were that Germany would need about 72,000,000 bushels of rye this year, which is more than the total United States crop.

Receipts at the principal markets were fairly heavy but no material increase was reported in stocks. Local mills and elevators were also active buyers and No. 2 rye sold at Minneapolis at 3c, 4c over the Minneapolis December price, which advanced 8c during the week and closed on Friday at $1.04 1-4.

Barley prices were firm but prices were practically unchanged. There was an excellent demand at all of the markets for the best malting grades but the receipts of these grades were only a small percentage of the total receipts. The lower and medium grades sold less freely and the market at the close of the week was about 1-2c—1c lower at Milwaukee for this quality.

Strength in the Argentine markets caused a firm future market for flax at Minneapolis and September flax closed on Friday at $2.30 with the October at $2.26 1-2. Receipts were fairly liberal and cash flax sold at the September price.

POLITICAL RALLY

COLUMBUS GROVE — The first political rally of the present campaign will be held Monday night at Day's opera house, when Harry L. Davis, candidate for governor on the Republican ticket, and a number of others, whose names have not been announced, will speak. Davis is the first of the state candidates to invade Putnam-co for a speaking date.

ANSPACH ESTATE

D. Harshe, Lafayette, was appointed administrator of the estate of the late Mildred Anspach, in probate court Monday. The decedent died intestate, leaving property estimated to be worth $1,200. Ralph Anspach, of Lafayette, is named as the only heir at law.

Alex Frankel has taken over the management of the cigar and soft drink counter at the Elk's home, which was opened last week

SKAT IS READY FOR BIG GAME

It is not a fire that Skat is running to, just a dash to Bernie Halloran, manager of Lima Baseball team, with the good news that fair and warmer weather is to greet the appearance here Tuesday of George Sisler and his St. Louis Browns at Murphy-st ball park. Skat is so enthused over the game that he couldn't wait to spread the good news. He even took a chance of pulling a Chief Lanker at the city "stop" traffic signs. There wasn't any traffic officer guarding the route of Skat's travel so the feline prognosticator broke all speed records in flashing the news that the weather will be cloudy Monday night with not much change in temperature, while on Tuesday fair and warmer weather will prevail.

POLICE TRAP 15 IN RAIDS

Accused Gamblers Taken Here Saturday Deny Guilt

Two men arraigned in Criminal court Monday pleaded not guilty to charges of operating gambling games, and 13 alleged gamblers pleaded not guilty to frequenting gambling houses.

The 15 were taken in two raids conducted late Saturday night on alleged gambling dens at the home of Ed Mines, 1301 W. Spring-st, and Curly Burns, 212 E. Wayne-st. Nine alleged "crapshooters" and poker players were taken at the Wayne-st address.

Those arrested at the Burns home were H. P. Dolan, 1016 N. Main-st; Sam Broshes, Findlay-rd; Frank Morgan, New Cambridge; Warren Lanley, 305 E. Wayne-st, and Harry Williams, Toledo.

Following were taken on W. Spring-st: Ralph Turner, 1301 W. Spring-st; Lawrence Bobson, 1518 W. Elm-st; Everett Harper, 1609 W. Spring-st; Robert Fox, 1656 W. Spring-st; Wallace Tucker, R. F. D. 7; George Upthegrove, 1319 W. Wayne-st; James Brooks, 1301 W. Spring-st and Leroy Bobson, 1518 W. Elm-st.

ROTARIANS HEAR "EATS" TALK

R. T. Veal, Ration Experiment, Tells How to Reduce

Talk on his experiences while with the ration squad during the closing days of the war was given Monday noon before the Rotary club at Hotel Norval by R. T. Veal, boys' work secretary of the Y. M. C. A.

Veal was one of the 12 college students who were experimented with for a period of 3 months. In that time they were permitted to eat only a small part of the food they were accustomed to consume daily.

The experiment was conducted to determine the exact amount of food an individual could exist on in case of another war when all people would be forced to cut down on their rations.

"In order to reduce one's weight, I do not believe it is necessary to cut down on the kind of food one eats, but one should reduce the amount of the usual food he eats," Veal said.

$13,725,000 UTILITIES DEAL IS AUTHORIZED

COLUMBUS — A $13,725,000 utilities deal was authorized by the Public Utilities Commission today.

The deal calls for the purchase by the Ohio Public Service Co., of the Sandusky Gas and Electric Co., the Port Clinton Electric Light and Power Co., the Northwestern Ohio Railway and Power Co. and the Central Ohio Gas Co.

The commission also authorized the Ohio Public Service Co. to issue $1,000,000 worth of first mortgage refunding gold bonds at six per cent to replace present bonds of indebtedness of the same amount. Issuance of different types of stock to meet the amount of the purchase was authorized by the commission.

MURDER SOLVED BY CONFESSION

Third Poisoning Case in Illinois in Two Months

ANOTHER LOVE TRIANGLE

Killing of Husband Admitted by Couple

MARION, Ill. — (By United Press) — The third arsenic love murder in Southern Illinois in two months was cleraed uptoday with a man and a wife of six days in the Williamson-co jail, after confessing they poisoned the woman's former husband to get him out of the way.

First degree murder indictments probably will be returned by the county grand jury in session here this week against Robert Tate, coal miner who made the final confession in the murder of Joseph Harrington of Johnston City, a mining town just north of here.

Ruby Harrington Tate, wife of the victim who married Tate just twenty days after the death of Harrington on September 3, confessed Saturday that she put peas in her husband's lunch box with the understanding that Tate at the mine where both worked would dope it with arsenic.

She also confessed she gave her husband the final dose of arsenic in buttermilk.

STORY CORROBORATED

Tate's confession, obtained after 30 hours of cross-examination by Sheriff George Galligan and his deputies, corroborated the woman's story in almost every detail.

Tate acknowledged intimacy with the woman over a period of about six months, starting when he was a boarder at the Harrington home. He said he stole the arsenic from a Johnston City drug store but authorities doubt his story and are searching for a third person they believe guilty of complicity in the murder.

After Tate made his confession upon urgings by the woman, the couple were placed in a cell together where they exchanged endearing caresses.

3 MILL LEVY IN ELIDA SOUGHT

Resolution Will Be Voted on at November Election

Voters residing in the Elida village school district will be asked to appropriate three mills for operation of schools under a special levy to be submitted at the polls Nov 4.

resolution was filed with the board of elections Monday calling upon that body to place the question on a special ballot.

Because the resolution was improperly drawn it was sent back to the board of education for correction by A. J. Morris, clerk of the election board.

PASTOR JAILED

Arrested on Warrant Charging Abduction of Girl

ALLUWE, Okla.—(By United Press)—Rev. Joseph E. Yeats, Alluwe Methodist preacher who eloped a week ago with Georgia Fields, 14, was arrested today at Winters, Texas, according to a telephone message from Winters. Yeats was placed in jail at Ballinger, Texas, on a warrant issued on complaint of Georgia's father, A. W. Fields, charging him with abduction.

Georgia was not arrested. She was left at the home of Yeats' father.

Yeats' arrest followed an all night vigil by deputy sheriffs of three counties following reports yesterday that Yeats and the girl were seen in an automobile near Haskell, Texas. Yeats is reported to have married Georgia.

AMBULANCE REMOVALS

BOWERSOCK'S: J. W. Foster from 916 Greenlawn-av to St. Rita's hospital; David H. Byerly from 903 S. Elizabeth-st to City hospital; Mrs. Paul Sevier from 451 Hazel-av to 822 Linden-st.

RED TOP CAB., MAIN 4031, 25c AND 50c.

COOLIDGE TO SPEAK AT MONUMENT DEDICATION

WASHINGTON — President Coolidge faces a rather crowded calendar for the week. On Saturday he will deliver an address dedicating the monument to the first division troops of the A. E. F., in which he is expected to discuss the foreign relations policy of the administration as well as outline his views on military and naval affairs.

On the same day he has a "tentative" engagement to throw out the first ball at the opening here of the world series, if Washington wins the American League pennant.

On Wednesday he intends to to participate in the official welcoming home planned for the baseball team on its arrival from Boston. There are no indications that he is considering any change in his present program for participation in the campaign.

FARM HOUSE IS ROBBED

$100 Rug Stolen; Entrance Gained Thru Window

While members of the household were absent Saturday the home of Joe Lehman, farmer, two miles south of Lima in St. Johns-rd, was broken into and a large rug valued at $100 stolen.

Discovery that the rug was missing was made late at night by a son of Lehman who came home from an evening spent in Lima. He notified Sheriff Crosson.

The rug seems to have been the only article of value taken. Entrance was made by breaking a window glass and unlocking the catch. Deputy sheriffs are baffled in their attempt to learn why the rug was selected by the intruders, and other lighter, and more valuable articles passed up.

WOMAN SLAYER SURRENDERS

(Continued from Page One)

I started walking back. An automobile party came along and took me all the way to Cincinnati.

Kirgan finally got Perin to talk about the details of the shooting. "I didn't want to shoot them," Perin said. "I wanted to scare them into giving me money for a flour mill I was to operate in Indianapolis. I went there to talk with them and just happened to have the revolver along with me. I have been carrying the weapon since I started the mill in Indianapolis. This is located near railroad yards and has been the scene of several holdups.

"Mrs. Rawson and her daughter Nina jumped all over me, and I lost my head. I pulled out the revolver but I did it only to scare them. I tell you I didn't want to shoot them. But I was so nervous the revolver began to go off and it went off so quickly I didn't know then whom I hit or how. Then I ran out. I did not come to my senses until this morning.

KILLS SELF

LORAIN — While her husband was in the kitchen bathing their two babies, Mrs. A. M. Coury, aged 19, shot and killed herself in her bedroom here Sunday.

2 CHILDREN ARE MISSING

Boy and Girl Believed Kidnaped in New York

POLICE WITHOUT CLUES

One Disappears from Wealthy Home, Other Poor

NEW YORK — (By United Press)—Two mothers, one in the exclusive upper west end, the other in the inclusive lower east side, were near nervous hysteria today as they awaited reports of their missing children.

Mrs. Franklin Roshek, wife of a wealthy mercantile broker, sobbed in her luxurious apartment off upper Broadway for fear her 14-year-old son, Franklin Jr., may have fallen into the hands of kipnapers.

Miss Mary Butwich, wife of a poor laborer, refused the kindly ministrations of neighbors in her little flat on Monroe-st. She waited for news of her 12-year-old daughter, "the little red riding hood" of the east side who entered an automobile with two men Sunday afternoon and has not been seen since.

Police were working on the theory that both children may have been kidnaped.

LEAVES FOR SCHOOL

Franklin Roshek romped out of the big apartment where his parents live, last Tuesday morning into clean streets and sunshine of the west end on his way to school. He never came home.

Ellen Butwich ran out of a narrow hallway into the crowded streets of the east side Sunday and has not returned.

Neighbors saw Franklin talking to some strange, rough looking men.

Neighbors saw little Ellen get into a touring car with two men.

And that is the last trace police have been able to get of either of the missing children.

A nation-wide search is under way for the children today.

Franklin Roshek is 14, five feet half inch tall, chestnut hair, parted on the left side, ruddy complexion and gray eyes. He weighs about 125 pounds and wore a gray belted suit with knickers when he left home.

Ellen Butwich is 12 years, a pretty girl with blue eyes and brown hair. She is four feet tall, weighs 90 pounds and wore a red sweater, red stockings and red slippers.

WOMAN WINS OUT

Eligible to Hold Office of Governor, Court Rules

AUSTIN, Texas — (By United Press) — Mrs. Miriam A. Ferguson, Democratic nominee for governor of Texas, is eligible to hold that office, District Judge George Calhoun ruled here today.

The ruling was made in answer to a suit filed by Charles Dickson, San Antonio attorney, to keep "Ma" Ferguson's name off the ballot on the ground that the state constitution implied the governor of Texas must be a man.

HUGHES & SON

AUCTION

1:30 7:00

LAST WEEK

Highest Quality KROGER'S Lowest Prices

PEACHES

New York Elberta Canning Peaches

NOW IS THE TIME TO BUY — 4 LBS. 25c

BUSHEL BASKET $2.99

SUGAR 25 lb. cotton sack $1.95

MASON JARS ½ gal., doz. Quart, doz., 79c Pint, doz., 59c 99c

NOTICE

The Elks' Dining Room and Grill Will Open NEXT SUNDAY with a Special Dinner

After next Sunday will be in position to handle all bridge clubs, special parties and banquets

Mrs. Norton Miss Gilliland

If this Signature

E. W. Grove

is NOT on the Box, it is NOT

BROMO QUININE

"There is no other BROMO QUININE"

Proven Safe for more than a Quarter of a Century as a quick and effective remedy for Colds, Grip and Influenza, and as a Preventive.

The First and Original Cold and Grip Tablet

Price 30 Cents

NEWSPAPER ARCHIVE®

4 WORLD RECORDS SMASHED BY U. S. AIRMEN

NEW MARKS ARE SET IN JOURNEY AROUND GLOBE

Feats Never Before Achieved by Man Accomplished By Airmen In Conquoring Blizzards, Gales, Heat and Icebergs

Twenty Countries and Provinces Visited by Americans On Hazardous Trip—Special Douglas Planes Built for Purpose In California

Four world's records were shattered when two United States Army planes completed a 27,000 mile globe-circling flight at Sand Point Aviation Field, Seattle, after fighting their way thru Canadian blizzards, treacherous Alaskan gales, the torrid heat of India, heavy English fogs and the iceberg-chilled climate of Iceland and Greenland.

The first world's record was shattered when the Americans crossed the Pacific Ocean from Attu Island, the most western island of the Aleutian group, to Paramashiru Island in the Kuriles, Japan. This 900-mile stretch was the longest jump of the entire trip. It was made in ... hours and five minutes of flying time, the aviators resting again in the lee of the Komandorski Islands during a blizzard enroute.

America's second title came when the flyers crossed a 500-mile stretch over China Sea from Kagoshima, Japan, to Shanghai, China. This was the first time the China Sea had been crossed by air.

The third honor was the completion of the around the-world flight, a feat never before achieved by man in heavier-than-air machines.

... RECORD

Lastly, the intrepid Magellans of the air theoretically set a speed work for traveling around the globe. The entire 27,000 mile trip was made in approximately 366.71 hours of actual flying altho the expedition was on the trip nearly 150 days after leaving Seattle. When the birdmen reached Constantinople, they had covered 16,180 ... 225 hours of flying, or ... of 76.36 miles an hour.

If the aviators were equipped with machines that could stand ... hours a day flying for the ... trip at the average of 76.36 miles an hour they would have finished the journey in approximately 15 days and six hours.

By encircling the globe in the flying time of a little over 15 days the United States Army ... shattered the notable feat of John H. Mears, who, in 1913, went around the world by ship, train and other modes of travel ... days 21 hours, 36 minutes.

... fast trips around the globe in ... one made by Nellie Bly, a reporter in 1889, shortly after Jules Verne published his famous "Around the World in Eighty Days." She did it in 72 days ... hours, 11 minutes. In ... Henry Frederick cut this to 54 days, 7 hours 2 minutes. Fredericks record was broken in 1911 by Andre Jaeger-Schmidt who encircled the earth in ... days 19 hours, 42 minutes, ... seconds.

... DIVISIONS

The making of the plans for the trail-blazers occupied more time on the part of army authorities than the men spent on the trip. Everything was arranged to minimize the chance of failure. The 27,000 mile trail was divided into seven divisions. An advance officer was sent out over each division months in advance of the scheduled starting date to make maps, obtain weather data and to lay supply depots and ships at important points enroute. Planes were then sent to places chosen by the advance officers.

Special Douglas air cruisers built in a California factory, driven by a 400 horsepower ... motor and having a cruising radius with auxiliary gasoline tanks of 1,500 to 2,000 miles, were the only planes of their kind in the world. Spare engines and parts were scattered along the route and everything was in readiness when the aviators left Santa Monica, Cal., March 17, for Seattle. There the planes were outfitted with pontoons and the start of the flight made April 6.

COUNTRIES VISITED

During the flight the Americans either skirted or flew over ... countries and provinces. Every ... they had to be expected ... necessity the aviators had to be almost super-men, being possessed of nerves of steel, dauntless courage and exceptional physique.

The climate ranged from frigid Arctic weather along the Aleutian Islands of the North Pacific late in March, to near tropical conditions in June while crossing India. Every ounce of weight had to be conserved to ... carrying capacity for fuel. ... the airmen reached cold districts they purchased heavy clothes. These were thrown away when warmer weather was entered.

Four planes left Seattle for the start, commanded by Major Frederick L. Martin. He suffered a series of mishaps including the wrecking of the flagplane Seattle, ... at Prince Rupert, B. C., the first night out. Between ... and Cordova, Alaska, Major Martin narrowly averted colliding with the other planes in a snow storm. Enroute to Chignik, Alaska Peninsula he was forced down by engine trouble. His companions reached Chignik and he was found the next day at Cape Ignak, 50 miles east of Kanatak.

After three planes proceeded from Chignik to Dutch Harbor, in the Aleutian Islands without Major Martin, storms prevented him from leaving Kanatak for several days. He then reached Chignik. Stormy weather continued but Martin endeavored to rejoin his companions April 30. Nothing was heard of him until ten days later when it was learned that the cattle hit a mountain on the Alaska Peninsula and that he would be out of the flight.

Major Martin and his mechanic, staff Sergeant Alva L. Harvey, escaped unhurt, altho they suffered hardships in extreme cold and fog while attempting to reach a salmon cannery at Port Moller.

SMITH'S ACCIDENT

Lieutenant Lowell H. Smith, piloting the plane Chicago and commanding the expedition after Major Martin's accident had considerable engine trouble. After crossing the China Sea to Shanghai, Smith's companions were forced to wait a day in China while he fixed his engine at Kagoshima, the last point touched by the aviators in Japan. At Calcutta, he broke a rib.

From that point until August 3, the expedition suffered no mishaps. On that day, however, Lieutenant Smith and Lieutenant Leigh Wade pilot of the plane Boston, attempted to rejoin Lieutenant Erik Nelson, pilot of the New Orleans, at Hornafjord, Iceland, whence he had flown alone the previous day from Kirkwall, Orkney Islands. Lieutenant Wade was forced down on account of engine trouble and Lieutenant Smith continued to his destination. Lieutenant Wade was rescued by the United States Cruiser Richmond. In hoisting the plane from the water, a heavy steel beam of crane broke and went thru the machine, thus putting the Boston out of the flight.

Despite the number of days the men were not flying, they declared they had only three days recreation one day each in Tokio, London and Paris. The rest of their time was spent on their machines 14 to 16 hours of hard work daily.

INVITED TO BEHEADING

The flyers received an invitation to witness a double beheading at Bangkok, Siam for first degree murder. Beheadings are rare and are usually carried out in private with only distinguished persons present. The flyers declined the invitations owing to the flight being continued a couple of hours before the executions.

In a letter written by Lieutenant John Harding, Jr., Lieutenant Nelson's companion, he said both of them "got a kick out of seeing pieces of metal and piston rings fly out the exhaust pipe" when an exhaust valve guide broke while they were over the Sind desert 55 miles from Karachi, India. Lieutenant Harding declared, however, that they were "a little uneasy, due to the fact that the country 6,000 feet below was nothing but rough, sandy desert in all directions and a forced landing on the rolling, hilly and cactus-infested sands would probably wreck the plane." Altho the connecting rod of the engine was broken the plane arrived at Karachi.

Lieutenant Wade said that the most interesting part of the world trip was the crossing of the Taurus Mountains in Asia Minor, the machines having to fly single file thru a narrow gorge and the wings nearly touching the sides. Heavy clouds were overhead and a rushing torrent below.

In French Indo-China, the planes were passing the edge of a monsoon when Lieutenant Smith noticed smoke pouring from his engine. He signalled the others to go on. Noticing a land-locked lagoon under them he shut off the motor and glided down. On the way to the lagoon, Lieutenant Arnold, Smith's companion, grabbed a fire extinguisher, climbed out of his cockpit, scrambled over the struts of the plane despite a heavy gale, and got down to the bottom of the engine. When the plane lighted the fire was out before Lieutenant Smith climbed out of his seat. A connecting rod had broken the engine. A new part was brought on the back of a donkey 50 miles from Tourane.

GIVEN COLD SHOULDER

When the flyers reached Tokio, Lieutenant Smith said that they had received the cold shoulder from Russia at Nikolski, in the Komandorski Island, off Siberia. The longest scheduled jump of the expedition was from Attu Island to Paramashiru Island, and the flyers broke it by lighting in Nikolski Bay, where on account of the absence of relations between the United States and Russia no stop had been scheduled.

But the steamer Elder of the United States Fisheries patrol hurried there a cab of the flyers, who arrived in the evening. The Russians came out in a boat and demanded that the Americans all leave. The Americans said that the flyers would go, but that the Elder needed water. The Russians replied that they would ask Moscow if the Elder could have water.

A snowstorm shrouded the bay, and the flyers went abroad the Elder and got a nights rest. In the morning they rose and continued to Paramashiru.

The Elder hurried away. She needed no water.

Unusual ice conditions along the shores of Greenland delayed the flyers from leaving Iceland. However, they finally took advantage of good weather, made the flight across icebergs to the North American continent, Nova Scotia. From there they went down the St. Lawrence River to Quebec and Montreal. The stages from there included Boston, Mitchell Field on Long Island, Washington, Dayton, Chicago, Omaha, North Platte, Cheyenne, Salt Lake City, Sacramento, Eugene Ore., and Sand Point Field on Lake Washington, near Seattle.

Lieutenant Wade, flying a plane sent from the United States for him and named the Boston II, rejoined the flight at Pictou Harbor, Nova Scotia.

Lieutenant Smith said in England: "The time is near when anybody will be able to make an 8,000 or 10,000-mile air trip without changing planes. As commercial aviation develops it will be merely a case, when one stage of the trip is completed, of taking out the engines and slipping in new ones. Pilots will be changed and the journey continued."

Four attempts to fly around the earth were made this summer. Major Saramento De Beires and two other Portuguese officers flew from Lisbon to Macao, wrecking one plane and replacing it and landing the other in a cemetery whence they could not take off and where the machine was dismantled.

Major A. Stuart MacLaren and two other British soldiers left Calshot, England, March 25, in one plane, put a new machine into service at Akyab, India, and wrecked the latter by hitting a heavy sea when trying to avoid a small island near Nikolski Bay, August 3.

Major Pedro Zanni of Argentina started at Amsterdam, July 26, and at last accounts was pushing his way through the Orient intending to follow the route of the Americans in the reverse direction.

CONQUERORS OF TREACHEROUS ELEMENTS

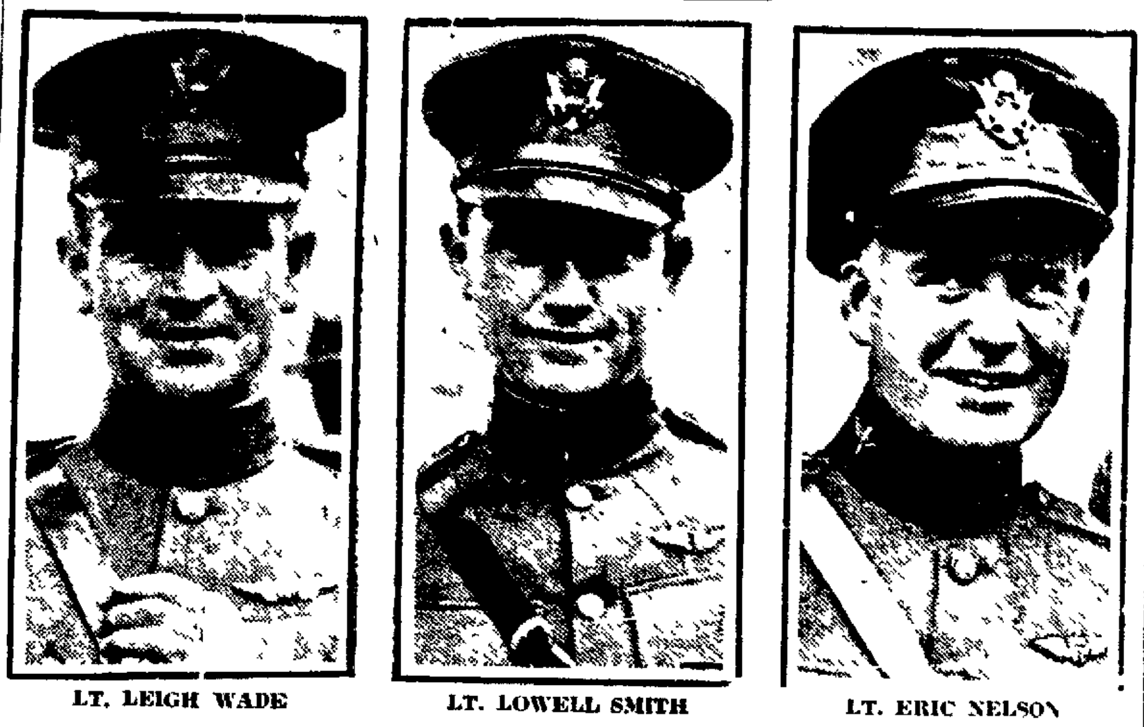

LT. LEIGH WADE LT. LOWELL SMITH LT. ERIC NELSON

Here are the men who have become famous by their remarkable flight around the world

BOAT RUINS TELL DEATH STORY

Wreckage of Freighter Clifton Found in Lake

CREW OF 28 MEN DROWNED

Victims of Mountainous Waves —Vessel Missing Week

CLEVELAND — (By United Press)—The 28 members of the crew of the missing freighter Clifton are victims of mountainous waves of Lake Huron.

Wreckage of the vessel has been discovered almost in the middle of the lake by three other vessels.

Lake men will search the Canadian shore in the vicinity of Kincardine, Ontario, today for the bodies which they believe will be washed ashore at that point.

Richard A. Harrison traveling commissioner for the Lake Carriers Association left Cleveland Sunday night for Goderich, Ont. to take charge of the search for the bodies.

OWNERS NOTIFIED

First wreckage of ... was found by Captain Dalton ... master of the ... owned by the Great Lakes Transportation Co. ... Out. He wired ... general manager of the ... Steamship Co. of Cleveland, owners of the Clifton.

Schneider received word ... day night that two ... had ... the ...

Discovery of the wreck followed a week of search ... by ... steamers, seaplanes ... and Canadian ...

Broken hatch covers and part of the pilot house with a clock still attached were picked up by the Glenedyn. The hands of the clock registered four.

The Clifton is believed to have sunk about 7 miles off Goodrich at 4 a. m. last Monday when a 60-mile gale swept the entire district. The freighter is believed to have sunk rapidly because of her cargo of heavy ... which she was conveying to Detroit from Sturgeon Bay.

Search was instituted when she was 48 hours overdue at Detroit.

J. W. DAVIS PREPARES FOR BIG OFFENSIVE

LOCUST VALLEY, N. Y. — ... preparations ... today for the ... fighting offensive ... campaign.

The offensive will cover three ... the west, ... border ... It will be ... Maryland ... New York state.

ENDS LIFE

AKRON ... committed suicide when the government refused to issue him a passport to Russia where he desired to visit his wife.

HALL DEDICATED

DAYTON — Alumni Hall the first unit of a $4,000,000 building program at Dayton University, dedicated.

they all fall for Oh Henry!

The biggest hit with the girls since the first pompadour blossomed over a male brow. And no wonder! He's so sweet! Say Oh Henry! anywhere, and see if YOU don't fall for him, too. 10c a bar!

HOOSIER 100% PURE HOUSE PAINT

Bring your painting problems to us. We'll be glad to give you the benefit of our experience and knowledge. HOOSIER PAINT STORE, No. 115 N. Elizabeth Street.

Furnace Heat

At Low Cost

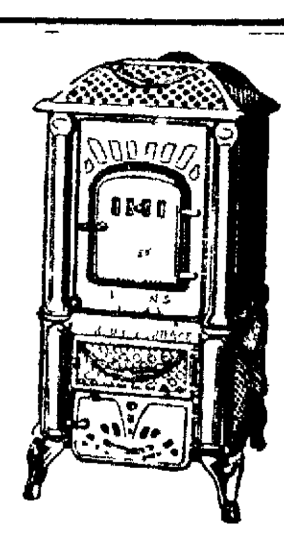

We have the Allen's Parlor Furnace in a plain finish which we can sell you for a little more than an ordinary good heater would cost you. But think of it —a new type furnace which sets above the floor and will do the work of two or three ordinary stoves.

$5 FOR YOUR OLD STOVE

Allen's Parlor Furnace

Heats the healthful way by moist air circulation and is kept clean as easily as a piece of furniture. Vitreous porcelain enamel finish in several colors.

Don't fail to stop by and see a furnace made to look like a piece of furniture and to be installed above the floor.

NEUMAN & KETTLER

"Lifetime Quality Furniture"

North Elizabeth—Quality Street
Opp. Post Office—Steiner Bldg.

Clears Complexion

"Oh! how clear and beautiful your complexion is today, my dear!"

THERE IS a certain joy—a certain pride—in knowing you are admired, whether it be from father, brother, husband or sweetheart! And back of that joy is the satisfaction of knowing all is well.

Men are fascinated by the charms of beauty. Women gaze with envy, secretly jealous, perhaps, wondering—hoping—praying for that attractiveness which is not theirs. But why the wondering—the hoping—the praying for that craved for attractiveness—that clear skin—that beauty. A clear skin—is the barometer of one's condition. A healthy skin radiates beauty. Pure, clean blood means a clear skin.

S S S is waiting to help you. It will rid your blood of its impurities and give you that clear complexion. Since 1826 S S S. has been ridding people of blood impurities, from pimples, from blackheads, boils, eczema and from rheumatism, too. Because S S S. is made from fresh herbs and barks, it may be taken with perfect safety. Try it yourself. You will not only look better, but you will feel better, too.

S.S.S. is sold at all good drug stores in two sizes. The larger size is more economical.

S.S.S. The World's Best Blood Medicine

Gregg's First End of the Month

Millinery Sale

An Unusual Offering for One Day

Tomorrow—Tuesday—A Sale of 250 Hats

TUESDAY ONLY—An End of the Month Clearance Sale of the newest Fall Hats at real reductions. This sale comes right at the time when you are contemplating purchasing a new bonnet and should be welcome news to hundreds of ladies. Come early Tuesday and make your selection as we anticipate active selling during this sale.

Group I	Group II	Group III	Group IV
75 New FALL HATS	75 New FALL HATS	50 New FALL HATS	50 New FALL HATS
Values to $5	Values to $7.50	Values to $8.95	Genuine $10 Values
$1.00	$3.00	$5.00	$7.50

SEE OUR WINDOW DISPLAY

R.T. Gregg & Co.

LIMA'S BUSY STORE

SALE ON SECOND FLOOR

"Bread Casting" Station R-e-n-z

Almost every family in Lima—

Prefers the

New Renz Loaf

At Your Favorite Grocer

Renz Fine Bread

Why Be Without the Use of That Watch

or your jewelry if it only needs repairing. Expert service at reasonable price.

SCHNEIDER & DAVIS

221 North Main Street

NEWSPAPERARCHIVE® NEWSPAPERARCHIVE®

The Lima News

AND TIMES-DEMOCRAT

Published every afternoon except Sunday in The Lima News Building, 121 E. High-st, Lima, Ohio. Entered at the Lima, O. postoffice as second class mail matter.

EARL R. LEACH, Managing Editor. By Mail one year, $6.00. City Carrier, 15c a week.

Your Luxuries

The luxuries of today are the necessities of tomorrow. This is realized when a disaster, such as a flood, temporarily cuts off electric light, street cars, gas, piped water and phone service.

Many now living can recall when these services were curiosities of the laboratory. As they came gradually into use, they could be afforded only by the wealthy. Now they are within reach of nearly everybody. They are necessities today, formerly luxuries.

The same situation exists as regards services performed by individuals and organizations, or by machinery that does work formerly handled by people.

It is not long since housewives universally dreaded Monday, "wash day." They had to rise with sun, toil over a washboard. Tuesday came ironing. Now the washing machine or laundress relieves the housewife of most of the burden.

So it goes all thru daily life. We merely pick up the phone and presto! an organization of specialists is at our disposal to perform tasks that seriously inconvenienced our ancestors who had to do the work themselves.

The jack-of-all-trades used to be an important individual. Today the specialist rules. Everything is specialization. Life's tasks have been scientifically divided. Each individual has some one specialty instead of every one trying to be his own specialist in scores of different situations that develop.

Success requires specialization—increasingly so as the years slip by. Obviously a youth must select his career—the line of work he wants to follow—with greater care than in the old days. Formerly only the professions specialized. Now every one does—or should.

A fine system, yes. It does, tho make life mechanical and dull.

o o o

Mystery About You

No one has ever been able to explain how lost dogs and cats can travel hundreds of miles over strange territory and get back home. The force that guides them is a baffling mystery.

Consider the collie dog owned by G. F. Brazier of Silverton, Oregon. Last summer Brazier visited in Wolcott, Ind., and took the dog along, then returned home without it. The other day the collie, thin and worn out, crept up to the porch of his home in Oregon and barked feebly.

The distance covered by the dog is at least 2000 miles.

What guided the dog to his destination? Do dogs have the ability to consult each other when they sniff noses, and inquire directions? Sounds ridiculous? Well, just try to figure out a more plausible explanation of how Brazier's collie made the 2000-mile trip.

The mysterious sixth sense is peculiar to nearly all forms of animal life. Years ago, when rifles were short-range and weak compared with modern firearms, the grizzly bear seemed to sense the situation—and it was easy to get within sight of him. As rifles became more powerful and of longer range, Mr. Grizzly began to keep increasingly farther away. Now it requires great hunting skill to get within gun-range of him, except by accident.

How does the grizzly know except by a mysterious sixth sense? Certainly it has been impossible for the shot-and-killed bear to spread the word to others.

Similarly, fish in a lake get to "know" trolls and other lures, according to Indians, and have to be tempted with new baits.

Scientists claim that nearly all young babies can swim instinctively. As the baby grows older, the fear emotion develops—and soon fear blots out the ability to swim. Then the child has to be taught swimming lessons. Fear has eliminated an instinct inherited from animal ancestors.

The new-born baby will clutch a stick and hang by his fingers as easily and naturally as a monkey.

Being close to the animal state, the baby—and later the child—has considerable animal instinct. That's why children are such excellent and generally infallible judges of human nature. If babies instinctively like a man, place your bets on that man.

o o o

Women's Hands

Women's hands are getting larger, a glove maker claims. He says the average glove is a size larger than it used to be, also cut wider. Behold, here, the workings of the law of evolution. Human body changes thru the centuries.

Your ancestors had lower foreheads. Scientists say that the groove extending to your nose from the middle of your upper lip is an hereditary scar from prehistoric forerunners, who had split upper lips like a rodent. Few modern men can squeeze into the armor worn by the average warrior five centuries ago.

o o o

Boys' Pockets

The pockets of small boys yield peculiar collections. Maybe you read about nine-year-old Arthur Parker, knocked down and run over by a taxi. In his pockets they found 5 tops, 73 brass buttons, 60 marbles, 2 oranges, a wooden cigaret holder, a pair of clippers, 10 cigarets, a mouth organ and a jew's-harp.

This will not surprise the mother of any healthy lad with normal tendencies. If there's anything amazing about Arthur's pockets, it's that their contents didn't include a toad, a couple of white rats, a quart of bright pebbles and several radio sets.

The small boy is close to the savage state. His mania for collecting odds and ends of "junk" is inherited from the savage, who adorns himself with glass beads, feathers, etc.

The instinct of accumulation asserts itself in the lowest forms of human life. Civilization makes it more intense.

This accumulative instinct separates us from the animals. Crows and rats sometimes gather and hide queer collections. But as a rule the animal accumulates only what is actually needed to sustain life.

The squirrel works scientifically, hoarding nuts but not any more than will be needed during the winter. The ant has his storehouse of food. So does the bee. But the purpose of their accumulation is to keep them alive when food is scarce.

Man alone tries to accumulate more than he needs.

The way people fight for money, you'd think they expected to be here on earth for at least several thousand years. Does any of them ever get enough? Not so you can notice.

The savage with his glass beads, the boy with pockets crammed full of trash, the rich man struggling to acquire wealth that he no longer needs—all three have much in common.

It is wise and necessary to provide for emergency, old age and a "better chance" for the children. But when we pass a certain point in accumulating the quest becomes an obsession and life loses its color.

A large part of the misery, friction, hatred and ill health of life is due directly to the mania for acquiring more wealth than we need. Life can be a very happy adventure and journey, if we enjoy ourselves as we go along instead of trying to hog everything in sight.

Thrift, carried to extremes, is a savage vice.

o o o

Private Magic

Some remarkable mechanisms were invented by the alchemists centuries ago. Albertus Magnus, after 30 years' work, made a brass man that talked. An old man listened to the babble of the brass man, decided it was the devil, and smashed it to bits with his staff. So perished the first phonograph.

Baptista Porta, delving in Black Art, apparently discovered the secrets of artifical refrigeration, for "on a summer's day, when all complained of the heat, he would freeze his guests with cold air in the room."

Two tremendously important inventions—and all went to waste.

You admire the elaborately equipped motorcar with kitchen and beds, in which people take long gypsy tours. The forerunner, long ago, was the coach of famous Sir Samuel Moreland. It "carried a traveling kitchen, for it had a fireplace and grate, with which he could make soup, broil cutlets and roast an egg, and he dressed his meat by clockwork." The earl's home was fitted with similar mechanical comforts.

At about the same time, at the Academie des Sciences, in Paris, a fat and gouty inventor would bid adieu to a visitor and point to his legs to show the impossibility of conducting him downstairs to the door. Yet the astonished visitor, related Isaac Disraeli, never failed finding the inventor waiting for him outside with a broad grin.

The inventor apparently had the first elevator. He enjoyed it mightily, but kept the secret to himself.

That was the way with nearly all wonderful discoveries of the brilliant period in history dominated by the alchemists. They considered their discoveries as exhibitions of private magic, satisfying their vanity. It rarely occurred to them to put their discoveries into the hands of the people for making life's burdens easier.

The desire to help humanity was a rare phenomenon in ancient times, and even up until about a century ago.

o o o

The thermometer has bestowed a few honorary degrees this summer.

WANTED—ONE STRONG AMBITIOUS ST. GEORGE

LIMA NEWS HEALTH SERVICE

—By DR. WILLIAM BRADY—

THE FOOTSTEPS OF MRS. JACK SPRATT

Remember how Mrs. Jack Spratt did the trick and told her story here? Well, it appears that an Illinois woman believed her and followed in the footsteps of Mrs. Jack Spratt. The Illinois woman now broadcasts her story, and you may listen in on it if you like:

Deaer sir:

I have been reading your articles with great interest for several years, but didn't "come down to earth" about my own weight until I read the first extract you printed from "Mrs. Jack Spratt's" letters in which she said she had lost seven pound the first week. If she could do it, I could, and so I started. The first two days were awful, but after that it has been no effort at all.

Five years ago when I was married I weighed 118. After my first baby came I began to gain and latterly reached 150. In the last three months I have reduced to 127 pounds. How much farther do I need to go? I am 24 years old and 65 inches tall?

I feel better now than I have felt since I left college. The last summer has been a pleasure, and how I have dreaded the hot weather before. Altho my health has always been good, I did have quite a bit of trouble with varicose veins, and now these have almost entirely disappeared.

Last, but not least, altho you probably will not think much of this, I have had my hair bobbed and my husband has "fallen" all over again.

Friends just stop and stare. "How did you do it?" "I never saw anything like it" and "I guess I'll have to try that." I hear on every side.

Am I happy? So much so I just have to write and thank you Dr. Brady, and also "Mrs. Jack Spratt" for one of the best things that has ever happened to me—the regaining of my lost youth, for such I feel it is.

Very sincerely

(Mrs. M— E— H—).

I suppose Mrs. M. E. H., like "Mrs. Jack Spratt," attained her present state of happinee via the Karel route, or rather the Karell system with supplementary trimmings by Brady. Karell was a good doctor, so I believe he would approve of the trimmings which I added to meet present conditions.

"Mrs. Jack Spratt," an occasional reader, a fat one at any rate, may recall, dwelt on backbone—she proved that a proposition I had ventured to make was false. She proved that a fat woman may have a backbone, after all. All right, I was in error about that. And I am glad to have Mrs. M. E. H. corroborate "Mrs. Jack Spratt." Only Mrs. M. E. H. wasn't a fat woman to begin with. A woman not over 10 per cent too heavy for her height isn't fat. Yet Mrs. M. E. H. was headed that way and her recovery is therefore a healthful gain. Her reduction has been accomplished with a coincident improvement in her physical well being. That is always the case, if the reduction regimen is at all advisable. Any reduction of "flesh" or weight at the expense of health or vigor is an advantage in which only the foolish will indulge.

Mrs. M. E. H. says the first two days were "awful." That's where the backbone comes in. Spineless creatures give up within the first two days. They might as well, for they're destined to be fat and weak. Fatness is weakness, both physical and mental. It requires some will power to refuse to overeat.

That Mrs. M. E. H. has "come back" positively and without reservations is clear enough, for doesn't she say her husband has "fallen" all over again, tho she has had her hair cropped? I should think a husband would fall all over at such a mutilation and swear a little, too. But then, maybe Mrs. M. E. H. had gone thru typhoid or something and figured it would be just as well to have it clipped short.

Useless to ask me what the Karell method is. No reduction advice can be wheeled out of me unless I think the correspondent should have such information.

(Copyright, 1924)

ABE MARTIN

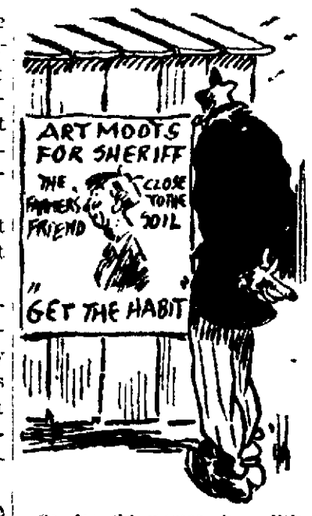

So fer th' woman in politics hain't accomplished nothin', 'cept lots o' candidates geem t' shave oftener. Time kin be relied on t' settle ever'thing, so we guess that's th' reason so many folks ask fer it.

(Copyright, 1924)

A THOUGHT

This people draweth night unto me with their mouth and honoreth me with their lips; but their heart is far from me.—Matt. 15:8.

* * *

Hypocrisy is the necessary burden of villany.—Johnson.

MINES TO RESUME WORK

GALLIPOLIS — Following the reaching of an agreement on wages and working conditions between miners and operators of the Pomeroy field mining operations suspended for many months will be resumed. Approximately 2,000 men will return to work.

OLDEST ENGINEER DIES

CLEVELAND — Edward M. Jones, 76, of Kent, said to be the oldest locomotive engineer in the country, died in a hospital here. He has run an egine on the Erie railroad for 52 years.

JUST FOLKS

—BY EDGAR A. GUEST—

THE DREAM MAN

Lullabye, rockayye, here comes the Dream man!
Bringing sweet dreams from the village of sleep,
"Fresh dreams and bright ones, and lovely all-night ones!"
Hear his voice calling: "The prices are cheap!
"Come look them over, dreams sweet as the clover!
Dreams I am sure every babe will enjoy!
Come while they last now, I'm selling them fast now!
Dreams for a girl and dreams for a boy!"

Lullabye, rockabye, hear his bell ringing,
Softly and sweetly, as evening comes down;
Just hear him calling as night time is falling:
"Come, all you babies, the Dream man's in town!
"Dreams, old and new ones, and lovely and true ones!
Dreams of enchantment and dreams of delight!
Dreams that will gladden you, dreams that won't sadden you!
Wonderful dreams! Oh, who wants one tonight?"

Lullabye, rockabye! Hush now, my darling,
Listen! He's crying his wonderful wares!
"Dreams! They are dandy ones, cookies and candy ones!
Dreams about woolly dogs, dreams about bears!
Dreams that are surely made, dreams that are purely made!
Dreams you can have if your eyes are shut tight!
Dreams you can smile through and sleep all the while through!
Dreams for the babies! Who wants one tonight?"

(Copyright, 1924)

MAXWELL HOUSE COFFEE

Good to the last drop

To the housewife the dependability of Maxwell House Coffee is no less an attribute than the wonderful flavor itself. Long usage has served but to strengthen her calm confidence in its unvarying goodness.

J. M. SEALTS CO.
Distributors

FLY-TOX

Kills MOTHS FLIES Mosquitoes Roaches Ants Bed Bugs Etc.

In Bottles Only
Half Pint....50c
Pt. 75c Qt. $1.25
Trial Sprayer Free
Hand Sprayer.....40c
At Grocers & Druggists
Developed at America's Foremost Industrial Research Institute.

Kills 'Em Dead

YOU BIG STIFF

KNEE — Watch Your Finish

Stiff, swollen, inflamed, rheumatic joints should be treated with a remedy made for just that purpose only.

Remember the name of this new discovery is Joint-Ease and it will take out the agony, reduce the swelling and limber up any troubled joint after ordinary cure-alls have miserably failed. Just rub it on—60c a tube at Green's Public Drug Store, Hunter's Drug Store, Argonne Drug Store and all druggists—ask for Joint-Ease.

Always remember, when Joint-Ease gets in joint agony gets out—quick. adv.

$2.50 Per Day and upward

is one reason for the rapidly growing popularity of the Hotel Martinique.

Another is the consistent economy of the entire establishment. Here you may enjoy a Club Breakfast at 45c., consisting of Fruit or Cereal, Bacon and Egg, and Rolls and Coffee — Special Luncheon and Dinners of superior quality are also served at the most moderate possible prices.

No location can be possibly more convenient than that of the Martinique. One block from the Pennsylvania Station (via enclosed subway)—Nine blocks from Grand Central—one block from the greatest and best Shops of the City—half a dozen blocks from the Opera and the leading Theatres—and directly connected with the Subway to any part of the City you wish to reach.

The BEST, without extravagance
Hotel Martinique
Affiliated with Hotel McAlpin
Broadway-32nd to 33rd Sts
NEW YORK
A. E. Singleton, Manager

Enjoy The New Fall Fashions On Credit

Dress up in style now. Choose from our big selections of the newest Fifth Avenue, New York styles. You'll find just what you want at prices that you'll agree are most moderate.

Easy Terms To All

There's no need to make a big cash outlay in buying your new Fall clothes. You can select a single garment or an entire outfit and make small weekly payments to suit your convenience.

Peoples CREDIT CLOTHING CO.
200 S. Main St.
Corner Spring

Now You Can Buy It!

The real whole wheat cracker—not made of coarse, uncooked flour, but made of the whole wheat grain, cooked in steam, drawn into filmy shreds and baked in electric ovens. It is more easily digested than ordinary crackers. The crisp, tasty shreds of flavory, baked whole wheat encourages thorough chewing, and that means healthy gums, sound teeth and good digestion. Delicious with butter or soft cheese. Tastes better when toasted in the oven.

Triscuit

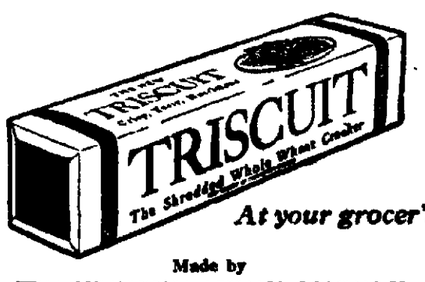

At your grocer's

Made by
THE SHREDDED WHEAT COMPANY
Niagara Falls, N. Y.

IF YOU ARE THINKING ABOUT PRICE we can make glasses as cheaply as any one.

IF YOU ARE THINKING ABOUT QUALITY we can make glasses as fine as they can be made.

WHATEVER YOUR VIEWPOINT we can supply glasses as merchandise—as low as the lowest or glasses for service at less than the usual cost of good service.

ROGERS OPTICAL SPECIALTY
129 W. Market

The best of everything at reasonable prices.
The Waldo Cafeteria

THRIFT THOUGHT NO. 85—"It costs $5.00 a year for the rest of your life for each $100.00 you spend unnecessarily."

5% AND SOMETIMES AN EXTRA
Allowed on Savings Accounts and Certificates of Deposit
THE CITIZENS LOAN & BUILDING CO.
209-11 N. Main St., Lima, O.
Resources Over $4,600,000.00

Eckerd's
26 PUBLIC SQUARE

Eagle Brand	2 for 35c
Fletcher's Castoria	23c
Woodbury's Soaps	3 for 50c
Cuticura Soap	18c
Camels, etc., Cigarettes, 2 for	25c
Little Odins	7 for 25c
15c Diamond Dye	10c
10c O'Henry	3 for 25c
50c Pepsodent	33c

Men's Good Work Shoes $2.98

BOOT SHOP Lefevre's

NEWSPAPER ARCHIVE®

With ROOSEVELT IN AFRICA

by W. Robert Foran

© 1924 NEA Service Inc.

BEGIN HERE TODAY

Robert Foran, newspaper correspondent accompanies the Theodore Roosevelt expedition into Africa in 1909. They arrive at Mombassa, the "gateway to British East Africa," and then go by train to the first camp on the game-crowded Kapiti Plains. With Colonel Roosevelt are his son Kermit, and three scientific students of his staff—Major Edgar Mearns, Edmund Heller and J. Alden Loring.

After a successful shooting trip in the Stolk country, the expedition camps for more hunting at a farm called Naigai-Sai. They go next to Naivasha then to Nairobi during one week, and then return to Naivasha. Foran acts as secretary to Colonel Roosevelt on morning, and receives many of the unusual letters addressed to the ex-president.

NOW GO ON WITH THE STORY

When we had disposed of the mail letters, he started to dictate to me one of the chapters of his book. I did not know shorthand, and so took his dictation straight down on my little typewriter.

He dictated quite slowly, walking about the room as he did so. We got along fairly well. The announcement that lunch was ready

A SAFARI ON THE MARCH: FORDING A RIVER

brought this interesting morning to an end.

CHAPTER XVI

Off to the Elephant Country

The rain did not cease all day, and Roosevelt decided not to go shooting that afternoon.

There were only a few more specimens that were wanted here, mostly birds and they could wait until it was fine weather. So we lounged around the luncheon table in the hotel dining room and exchanged stories about hunting and other things connected with the country.

Next day was fine and the sun was shining, and it did not rain during the remainder of our brief stay at Naivasha. Every morning, after the first wet day, Colonel Roosevelt and Kermit rode off on a shooting trip.

One day Roosevelt brought back with him a great prize, which greatly delighted the heart of Mearns. He had had the great good fortune to discover and kill a fine specimen of the rarest of all African birds, the Jabiru. Its scientific name is Ethiophiorhynchus Senegalensis. That is what Mearns said it was—and his identification is beyond all question.

On another occasion, Mearns, Loring, Kermit and myself took Colonel Roosevelt out to try his luck by moonlight with the wily spring-haas and the African fox.

At first he was somewhat nonplussed by the unaccustomed nature of the sport, but he was soon hard at work and was most successful. He achieved better results, before the evening's sport ended, than anyone else had accomplished. He told me that he was highly amused by the novel experience.

At last, the day of departure for the elephant country dawned. The huge caravan started off, with much trumpeting of native horns and much singing. It gave me the impression of a huge, winding snake as it crept away in single file over the brown veldt toward Meru.

Colonel Roosevelt, Kermit, Heller, Cunninghame and Tarlton set off on the trail of the porters after they had lunched at the Rift Valley hotel. Their first stop was to be a spot some few miles away from the Njoro river. Colonel Roosevelt killed his first bull elephant near Kenya. I saw how keen he had been to get a complete group of these elephants for the museum and how anxious he had been to kill them in a cooler climate so that Heller would have a better chance of skinning the complete skins and in good condition.

Altho elephants are much bigger and have larger tusks in Uganda, yet the difficulties of preserving the skins in that country are enormous, owing to the terrific heat. Colonel Roosevelt, therefore, had been most anxious to secure his group in the less torrid climate of East Africa. To train an elephant takes, at the lowest estimate, three whole days—no matter how proficient the skinners may be; and from this it may easily be understood that Heller and Cunninghame had no light task to perform.

While Cunninghame was helping Heller to save the first elephant skin, Colonel Roosevelt set off toward Mweru for a hunt, while Kermit and Leslie Tarlton hunted toward the north-Guaso Nyiro country. As usual they were phenomenally successful. Colonel Roosevelt killed his second bull elephant near Mweru and Kermit killed five more lions and three more buffalo in the northern Guaso Nyero.

After this great fortune they returned to the government Boma at Mweru, and then Kermit went off to hunt elephants. Colonel Roosevelt remained at Mweru while his second bull was being skinned.

When Heller and Cunninghame had accomplished this task, Colonel Roosevelt rode into the northern Guaso Nyiro, where Kermit had enjoyed such good sport. Here Colonel Roosevelt killed two more elephants, while Kermit killed one elephant and a very good rhinoceros.

After killing his elephant, Kermit, accompanied by Leslie Tarlton, started off for a hunt toward Lake Hannington and Lake Baringo.

CHAPTER XVII

Roosevelt and the Discovery of the North Pole

"Foran, Nairobi.

Cable Roosevelt's statement on Cook's discovering the North Pole. Melstone."

This Associated Press cable was placed in my hand one morning early in September in the Norfolk hotel at Nairobi. Immediately I sent a telegram to Colonel Roosevelt at Nyeri, in the hope that it would reach him there and bring forth a statement for publication on this momentous event.

While I was waiting for a reply to this, and a few days after the receipt of the first cable from Mr. Melville Stone, I was given another cable from him in New York. This read:

"Foran, Nairobi.

Peary also announces reached North Pole. Inform Roosevelt and endeavor to get his comment. Melstone."

This cable I also telegraphed to Colonel Roosevelt at Nyeri, and awaited his answer to both of them.

A few days later I received a further cable from New York, which read as follows:

"Foran, Nairobi.

Forward the following message to Roosevelt. Quote. Your farewell was a royal mascot, the Pole is ours.

Peary."

Again I telegraphed Colonel Roosevelt at Nyeri; and so far had not received from him any answer to my two earlier messages. There was nothing to do but wait and be patient. It was quite possible that he was out of touch with the telegraph offices.

After some days of patient waiting, I received a letter written in pencil from one of his camps in reply to my three telegrams.

This letter was written before Kermit went off from Mweru for Lake Hannington and Lake Baringo, and Roosevelt for the Guaso Nyiro.

The letter read:

On Safari,
Sept. 12, '09.

Dear Foran:

The three cables are at hand; I answer by letter, because I can't get to Mweru for a couple of days anyhow; and moreover I can explain better than by a mere cable.

If the news about Peary's having gotten to the North Pole is unquestionably authentic, and not otherwise, publish the following from me. "I rejoice over Captain Peary's great achievement. Too much credit cannot be given him; he has performed one of the great feats of the age, and all his countrymen should join in doing him honor."

As for the other two cables, I cannot make head or tail out of them. Who is Dr. Cook? What has he discovered. Why is he going to Copenhagen? How does it concern me, anyhow?

Since, I wrote you, I have killed two more elephants and Kermit has killed one also, and a rhinoceros. Soon Kermit and I separate, he going toward Lake Hannington and I across to the Guaso Nyiro. Will you tell this to Ward, and the Reuter people

Good luck!

Faithfully yours,
Theodore Roosevelt.

(Continued in Our Next Issue)

Insist on TANLAC VEGETABLE PILLS For Constipation

TODAY'S PATTERN

A STYLISH SEASONABLE MODEL

4838. Figured and plain crepe are combined in this style. The dress may be finished without the cape, and with short or long sleeves.

The pattern is cut in 3 sizes: 16, 18 and 20 years. An 18 year size requires 5 3-4 yards of one material 40 inches wide if made with cape and long sleeves. If made as shown in the large view it will require 1 3-8 yards of figured material 40 inches wide. The width of the skirt at the foot is 1 1-2 yard.

Pattern mailed to any adress on receipt of 10c in silver or stamps.

NAME .....

Pattern No. ..... Size .....

Street .....

Town .....

Address Pattern Department, The Lima News, Lima, Ohio.

CANDY
Crabb Candy
Full Pound 39c
Always fresh at
GREEN'S
142 N. Main St.

THE TANGLE

An Intimate Story of Innermost Emotions Revealed in Private Letters

LETTER FROM ALICE WHITNEY TO ALICE HAMILTON

NEY TO ALICE HAMILTON GRAVES

Dear, Dearest Mother: I haven't dared to think of you since I left that day after confessing to the terrible thing which I did toward Leslie.

I know I probably have added years to your age in the last few weeks. I would not be surprised if I have made you doubt everything in the world—yes, and in Heaven above; for I know, darling Mother, you believed in Leslie and me as you did in your God.

Looking back over the last few weeks I think I must have been insane.

I know now how it is that supposedly respectable people can all at once surprise the community by committing diabolical crimes, and I know how they feel when they wake up and wonder what devil has been living in their bodies and working upon them its satanic desires.

Mother dear, I can tell this to no one but you, but I have always loved Karl. As a child I named (secretly) my boy dolls after him, and you will remember I always loved and played with boy dolls more than those representing girls. As I grew older, he was the real hero of every play I saw upon the stage and every story I read. I used to think that Leslie was the most fortunate girl in the world because his face lighted up when he looked at her. But I used to cry myself to sleep night after night, when I saw how devoted he was to her; and I think from my earliest childhood I grew more and more to hate her for treating him as she did.

I know that I should have hated her with a murderous hatred for making poor Karl so unhappy when she fell in love and married John, if I had not had a sneaking thought that perhaps now he would turn to me. I did everything in my power to sympathize with him, all the while trying to show him that there were girls in the world in whom great love such as his would beget like love.

Mother dear, think back to the time when you were a young girl just budding into womanhood. Did you not have a great, romantic urge? I am sure most girls have it. You could not have made me acknowledge it then had you tortured me on the rack, but waking I thought of Karl and sleeping I dreamed of him. Waking, my thoughts were more or less unhappy, but sleeping, Karl always loved me, he was always my prince, with whom I was going to live happy ever after.

If you remember, at the time of Leslie's wedding I was particularly disagreeable. I had times of great elation and times of great unhappiness. Mother dear, you put that down, as did all the rest to my youth, but I believe if ever I have children I shall inquire further into it than you did into my impulses and moods.

I'm not blaming you at all. You are the sweetest and best mother that ever lived. You only trusted to my common sense and sane intelligence too much. You did not take into consideration that most children must be taught all the ethics of life.

Strange, isn't it, Mother, that I should hear the making such a remark? But I've been thinking a lot lately. In fact, I have had little else to do but think. Leslie has been leaving me quite much alone. He is much disappointed in me, and whether I will ever gain back his regard I do not know. If I do not, I do not want to live.

(To be Cont'd.)

TOMORROW: The letter continued.

The V.W. Bond Co.
204 NORTH MAIN

The 38-50 Special

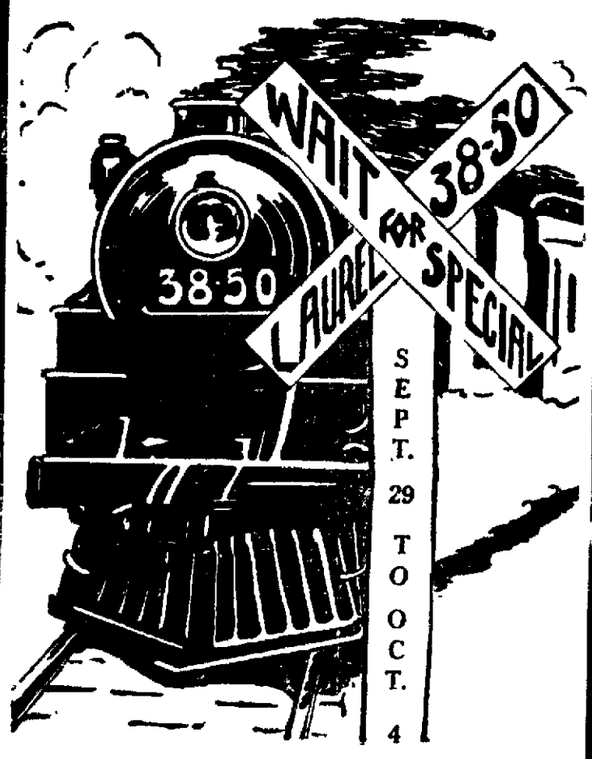

SEPT. 29 TO OCT. 4

Rumbled in on Time

Bringing a FULL CARLOAD of the
Famous Laurel 3-Way Oven Gas Ranges

Built to sell at $55.00 which we will offer at our ANNUAL SEPTEMBER SALE at

$38.50

NOTE—

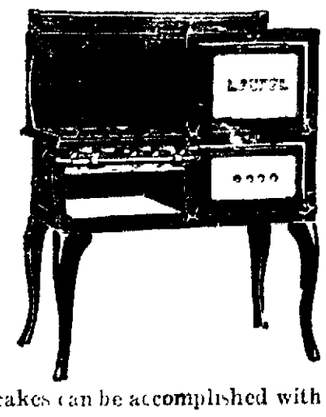

This is not a low price range created for special sales BUT the finest quality known to gas engineers and gas experts.

Constructed of the Laurel Patented Double Wall Oven of the Thermos Type—supported by the Five-Flue Oven Top—which retains the heat so that baking of cakes can be accomplished with the Gas Turned off.

Provided with the modern E-Z-Cleaned Sanitary Cooking Top—supplied with 4 over-power Torrid Burners and guaranteed to Bake and Cook with Speed and Accuracy at lowest fuel cost.

See this great Gas Range value and you will realize what the influence of tremendous buying power means for you

The V. W. Bond Co.
FURNITURE
204 NORTH MAIN

FREE 10-Day Tube Mail Coupon

Other Women's Teeth

are whiter, clear, glistening—why not yours?

Remove the dingy film that's clouding them—you'll be surprised that your own teeth are as pretty as anyone's—make this unique test.

THAT most of us have pretty teeth without ever revealing them, is the remarkable assertion of many high dental authorities.

This is why:

Run your tongue across your teeth, and you will feel a film. A film which you cannot see with your eye, but which absorbs discolorations and hides the natural color of your teeth.

Remove it and your teeth take on a new beauty. Maybe you have really beautiful teeth without realizing it.

Film is charged too with most tooth troubles. It clings to teeth, gets into crevices and stays. Germs breed in it. And they, with tartar, are the chief cause of pyorrhea.

So, besides loss of tooth beauty, film is a serious danger to healthy teeth. You must remove and constantly combat it. It is ever present, ever forming.

Old time dentifrices were unable to combat it successfully. So most people had unattractive teeth no matter how often they cleaned them. And tooth troubles were a serious problem.

Now modern science has discovered a new way. A new-type tooth paste called Pepsodent that acts to curdle film, then harmlessly to remove it. No soap or chalk, no harsh grit dangerous to enamel.

Mail the coupon for a 10 day tube free. Or buy a full size tube at any druggist's today. See what beauty lies beneath the film on your teeth.

Pepsodent REG. U.S. PAT. OFF.
The New-Day Dentifrice

FREE Mail this for 10-Day Tube to
THE PEPSODENT COMPANY, Dept. N, 1104 S. Wabash Ave., Chicago, Ill., U. S. A.
Send to
Name .....
Address .....
.....
Only one tube to a family. 1713

STOP!
AT THIS SIGN
2 MILES EAST ON HARDING HIGHWAY
AND CONSIDER YOUR FUTURE—

DAILEY AND DORSEY
SALE AGENTS MAIN 1786

10% Down AND 1% Per Month
ARE THE TERMS

TO STOMACH SUFFERERS
Can you eat what you like? If not, try
KEL-OSIS
Keltner's Special Stomach Powder for Acidosis. Guaranteed to relieve acute indigestion, gassy, bloating or sour stomach and intestinal disturbances.
Good For Lazy Livers
Money cheerfully refunded if not satisfied. Prepared and for sale by Keltner's Enterprise Drug Store, 227 N. Main St. Phone us your drug wants. Main 2820.
THE BEST DRUG AND TOILET SHOP IN THE CITY

Now Is The Time to Get Money
BE ALL SET FOR FALL EXPENSE
Our plan enables you to get all of your bills in one place, pay cash, get in the coal, buy winter necessities and set aside these winter worries. It's easy to pay back. Payments to suit your pocketbook. Ask us.
LIMA LOAN CO.
2nd Floor Opera House Block Phone Main 3584

Radio Sale All This Week At GRANT'S

At All Leading Grocers
Distributed by
Ohio Dairy Co.

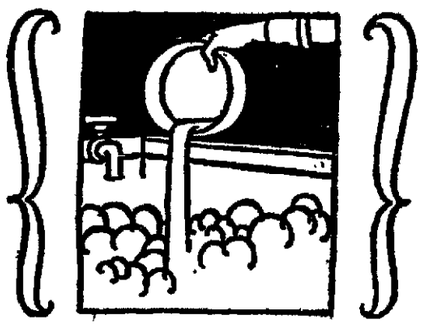

A wonderful discovery that makes washing easy no rubbing-no bluing

IN MANY a household wash-day is a day of dread because it taxes a woman far beyond her strength. But now, thanks to La France, you can wash in half the time and with half the work. No rubbing and no bluing when you use marvelous La France.

Just dissolve two tablespoonfuls with your regular soap, then soak or boil the clothes, and the washing is practically done. La France blues as it cleans, and what a joyous, remarkable cleanser it is! Loosens dirt like magic, and leaves your clothes spotless, sweet and snowy white!

Use La France with any soap you like—bar, powder or flakes—in tubs or washing machine. You'll notice the difference in the very "feel" of the suds. La France is 10 cents a package. Order from your grocer today.

For ironing, use Satina. Add it to the hot starch. Gives a smooth, glossy finish, keeps the iron from sticking, and perfumes the clothes. La France Manufacturing Company, Philadelphia.

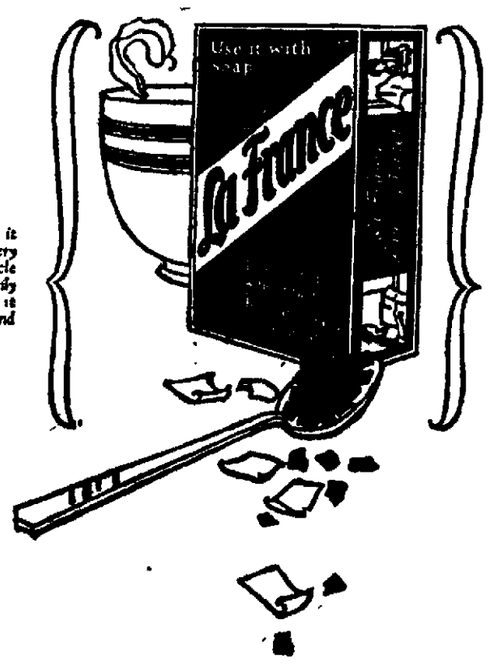

La France blues as it cleans. Loosens every sticky, greasy particle of soil so it can be easily rinsed away. Use it with soap of any brand or kind.

Only 3½ cents each wash-day for this wonderful product that does away with all the drudgery of washing. For boiler, tubs or washing machine.

NEWSPAPERARCHIVE®

Society News

MRS. SIMONS' ENTERTAINS AT HOME

[illegible]

Mr. and Mrs. [illegible] Wendell [illegible] returned Sunday from a ten days motor trip thru the East.

Mrs. H. A. Tilton [illegible] Spring-st. will entertain the members of the Stitchery club at her home Tuesday afternoon at one o'clock.

GOOD MANNERS

SOCIAL CALENDAR

[illegible]

The marriage of Miss [illegible] daughter of Mr. and Mrs. [illegible] Dekin of Vaughnsville and Ralph Schmidt was quietly solemnized Sunday afternoon at [illegible] o'clock at the home of Mr. and Mrs. [illegible] Metcalf-st. where the bride formerly made her home. Rev. [illegible] performed the ceremony.

Shortly before the wedding hour Miss [illegible] Ritchi pianist and Mr. Albert Scott violinist played several numbers. The [illegible] gown of brown charmeuse trimmed with point [illegible] roses.

Following an informal reception the bride and bridegroom left for New Jersey where they will visit the bridegroom's parents Mr. and Mrs. R. E. Schmidt. They will return to this city to reside. Mr. Schmidt is employed at the Lima Locomotive works.

Enrollment in the winter dancing classes of Miss Dorothy Frankel will be made on Saturday October [illegible] at the Moose Temple. Miss Frankel will organize and teach three classes composed of beginners, intermediate pupils and advanced.

Mr. and Mrs. T. [illegible] Cuthbert W. Market-st. have as their house guests Mrs. Cuthbert's sister and niece Mrs. Ann Baxter of Bloomfield N. J. and Mrs. C. H. Van [illegible] of Newark N. J.

Mr. and Mrs. Frank [illegible] Elmwood [illegible] will preside at a [illegible] thirty o'clock dinner at the Shawnee Country club Wednesday evening. Mrs. [illegible] has also issued invitations for an afternoon of bridge at the country club Saturday.

[illegible]

Mr. and Mrs. Richmond [illegible] and Mr. [illegible] have returned from Ft. Wayne Ind. after spending [illegible] with [illegible] Wood [illegible].

Mrs. Edwin [illegible] presided at a one o'clock luncheon at the Shawnee Country club Monday, presenting to her guest Mrs. [illegible] of Augusta Arkansas who is a house guest at the [illegible] home. Covers for 24 were marked at the luncheon table where appointments of yellow and orchid were used. A platter basket of marigolds and asters centered the table.

Following luncheon, five tables were filled for bridge.

Mrs. [illegible] Meredith and Miss [illegible] entertained the members of their card club at a six-thirty o'clock dinner at the Hotel [illegible] Saturday evening. Following dinner five hundred was played and high score was held by Miss Lowena Rousculp.

Those present were the Misses Sylvia Shaffer, Lowena Rousculp, Nora Detrick, Ethel Maynard, Daisy [illegible], Lois Byerly, Lillian Weber, Luzilla Berry, Sue Calfon of Toledo and the hostess.

Dr. and Mrs. W. [illegible] Neville S. Metcalf-st. and Mr. and Mrs. Carl Neville W. Market-st. motored to Howe Ind. over the week-end where they visited Dr. and Mrs. Neville's son Wesley who attends Howe Military Institute.

TELEPHONE REPAIRS

[illegible]

SUSIE SMART'S ADVICE

[illegible]

HEART-BROKEN WIFE

If you wish to have your husband you will have to make up your own mind about that since no one else can really understand both sides of the question and be of much service to you in coming to that decision. But I cannot imagine any woman staying with a man who was untruthful to her, especially in the continued fashion in which you say your husband carries on his affairs.

[illegible]

I agree with you that your fiance should give you the ring in private. If you do not mind [illegible] to do this before a group of friends. Why not wear the ring and announce the engagement [illegible] place card folded [illegible] with your two names written on the inside. [illegible] should be able to buy very attractive [illegible] or book store.

LIMA MAN IS NOT SURPRISED AT VERDICT

Value of Pepgen Again Proven in Recent Case

[illegible]

[illegible] I give the entire credit to Pepgen for having made me feel so well and I can surely recommend it as being a fine medicine."

The genuine Pepgen is sold in Lima only at The Hunter Drug Store, 49 Public Square and [illegible] Main and Wayne Sts. and [illegible] Office. adv.

PUTNAM-CO FAIR

Monday is Opening Day; Past Records May Be Broken

[illegible]

GARAGE, CIGAR STORE ARE ROBBED; AUTO IS STOLEN

[illegible]

GUARDIAN IS APPOINTED FOR SPITNALE CHILDREN

[illegible]

LIBRARY DISPLAY AT COUNTY FAIR ARRANGED

[illegible]

DOSTER DIVORCE

[illegible]

Ottawa Society

[illegible]

IN LIMA THEATRES

THEATRE DIRECTORY

Orpheum—"Sarah," musical comedy

Quilna—"Feet of Clay," with Vera Reynolds and Rod LaRocque

Sigma—"Broken Hearts of Broadway," with Colleen Moore

Majestic—"Why Worry" with Harold Lloyd

Lyric—"The Arab" with Alice Terry and Ramon Novarro

"Merton of the Movies"

Everyone who reads the Saturday Evening Post remembers Harry Leon Wilson's story of "Merton of the Movies," the play of which appears Tuesday night at the Faurot for one night only.

The comedy story is of a small town general store clerk who took a correspondence course in acting [illegible] and with the aid of a [illegible] little Montague girl [illegible] on the Holden lot [illegible] Hollywood [illegible] into the [illegible]

George S. Kaufman and Marc Connelly who [illegible] the authors of "Dulcy," [illegible] and [illegible] have brought [illegible] stories that [illegible] New York two years [illegible] at the Cort theatre there and was accounted one of the [illegible] successes.

Glenn Hunter who created the part of Merton Gill and played it during the New York engagement [illegible] will be seen here [illegible] Ferd Kolvan, Cal Miller, Edna Webster, Edward [illegible], [illegible].

At the Quilna

Cecil B. DeMille's latest Paramount offering "Feet of Clay" opened a week's engagement at the Quilna Sunday and altho it does not come up to standard set by this famous producer the picture will prove entertaining to the majority of film fans.

The heroine played by the new find Vera Reynolds is a new type to whom the public interest has turned the flapper grown from parties and petting [illegible] to marriage and responsibilities at twenty-one. She does some splendid acting and is destined to become one of the popular stars of the silver sheet. Rod LaRocque, Julia Faye and Ricardo Cortez who head the supporting cast give the star good support.

Of course there is a wonderful DeMille party and fee floor laid over a pool with interesting bridges. All of this is preceded by a colorful beach scene utilizing a number of striking novelties.

"Feet of Clay" is a very modern story opening with a [illegible] party and beach carnival at [illegible] punctuated by a [illegible] race by twenty [illegible] on surf boards behind [illegible] speedboat and brought to a period by the maiming of Rod LaRocque's [illegible] by a shark.

Despite the [illegible] Bertha [illegible] [illegible] married on shipboard [illegible] The incident proved the starting point for [illegible] support her husband.

DeMille has brought "Feet of Clay" to a most unusual ending. It is preceded by Quilna News and a new Aesop Fable.

At the Orpheum

A capacity house greeted the opening performances Sunday of "Sahara," a typical Oriental production at the New Orpheum theatre. Judging by the applause the play scored a hit with Lima theatre-goers. The show is strong in singing, unusually good in comedy and introduces a feature in chorus dancing by eight of the [illegible] seldom found in musical revues of this calibre.

"Sahara" here for four days contains all that goes to make up a good fast moving farce. The [illegible] numbers are tuneful and catchy and the dancing is above the average both in individual and ensemble work.

The company is large and capable. George Tetters and Steve Barton handle the funmaking roles in splendid style the former in a German character with [illegible] and the latter in blackface. Pauline [illegible] as "Sahara" the pride of the [illegible] and Patricia [illegible] musical numbers. [illegible] are important members of the funmaking cast.

"Sahara" is presented in two acts and eight scenes. It is a typical song, dance and comic show of merit. It will be shown at the Orpheum theatre thru Wednesday night, Manager Bob Shaw announces.

AID PROMISED

NEW PHILADELPHIA—Governor Donahey has promised [illegible] aid to Dennison and Uhrichsville town officials in running down bombers. The two towns have had six bombings since [illegible].

SAFE ROBBED

COLUMBUS — After binding the night watchman, burglars cracked the safe in the Holland Drug Co., here and escaped with $2,000 in currency.

CONVICTED OF MURDER

CINCINNATI — Henry Brown, negro, found guilty of first degree murder in connection with the slaying last June of Patrolman Anthony Tekulve.

PREMIUM SODA CRACKERS

TRY Premium Soda Crackers with a bit of cheese and a glass of milk for that before-bedtime snack. They are slightly salty and deliciously crisp.

In packages, family size containers or by the pound, at your grocer's.

NATIONAL BISCUIT COMPANY "Uneeda Bakers"

NEW ORPHEUM — ALL LIMA KNOWS—ALL LIMA GOES

All Records for Attendance Smashed Yesterday With the Oriental Musical Sensation

SAHARA

If You Want to See a $2.00 Show for 30c 40c 50c

Order Seats Now!

No Pictures! No Pictures!

All Shows Start Promptly at 2:30 7:20 9:30

Full Production Given

Coming! Thursday—3 Days Only An Entire New Company "PEPPER BOX REVUE"

BETTER PICTURES AT THE LOWEST POSSIBLE PRICES — Sigma

NOW PLAYING

Colleen Moore's Latest "BROKEN HEARTS OF BROADWAY"

A Colleen Moore Picture

A Good Comedy and Sigma News make up another pleasing program

Next—A Laugh Hit

LYRIC — NOW PLAYING "Our Gang" Comedy

Lima's New Matinee Idol

RAMON NOVARRO

The Perfect Lover of the Screen

ALICE TERRY The heroine of "Scaramouche," as the fiery American girl.

Rex Ingram's "THE ARAB"

Screened in Algiers and Tunis with thousands of desert tribesmen in the great mob scene

SATURDAY The Much Talked About Picture MARY PICKFORD'S "Dorothy Vernon of Haddon Hall"

TUESDAY—ONE DAY ONLY

End of Month SALE — SHOP HERE AND SAVE — BOSTON STORE, LIMA'S ONLY UNDER SELLING STORE — OUR VALUES ALWAYS BEST

TOMORROW'S SPECIALS

89c SLEEPERS — Children's warm [illegible] of outing flannel [illegible] Tuesday only 69c

$1.00 GOWNS — Women's [illegible] night gowns [illegible] sale just for Tuesday's sale 79c

$4 BLANKETS — [illegible] $2.99

25c CHINAWARE — [illegible] 15c

39c HOSE — First quality [illegible] Hose for women [illegible] 24c

$2 SKIRTS — One lot women's and misses' striped and plaid dress skirts while 30 last Tuesday your choice 99c

UP TO $4 CHILDREN'S AND MISSES' HATS — Here's the biggest millinery bargain in all Lima, children's and misses' newest Fall hats. You'll find the so called exclusive (?) stores ask $3 and $4 for. On sale Tuesday here at $1.95

Up to $10 Women's and Misses' New Silk Dresses — Here's a dress value that defies any and all competition. See these silk and wool dresses in our main window tonight at $4.44 and you will hustle here early tomorrow morning for a couple of these $10 value dresses at only $4.44

$1.25 Costume Slips — Women's and misses' desirable colored sateen costume slips, plain and fancy bottoms, all colors to match your dress, all sizes, choice Tuesday at only 83c

98c SWEATERS — Girls and misses Rayon (Fibre Silk) [illegible] style sweaters sold regularly at 98c choice at 39c

39c BLOOMERS — Children's black sateen bloomers elastic waist and knee all sizes special for Tuesday only 29c

50c YARN — Allies 100% all wool yarn all colors, [illegible] or hanks, special for Tuesday only at 37c

25c WAISTS — Children's knit panty waists with buttons, 25c value close out price Tuesday only 9c

5c KERCHIEFS — Women's and children's white handkerchiefs while 100 doz. last Tuesday 2 for 5c each 2½c

$3 SWEATERS — Men's pocket sport [illegible] and comfort coats brown and other colors all sizes, Tuesday at $1.[illegible]

BOSTON STORE, LIMA

The Theatre With the Pictures, the Music and the Fair Prices

QUILNA — CHIEF OF LIMA THEATRES

Matinees 10 & 20c — Evenings 10 & 30c

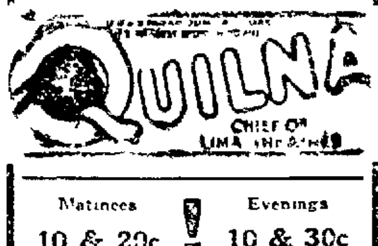

with ROD LA ROCQUE, VERA REYNOLDS, RICARDO CORTEZ, THEO. KOSLOFF, ROBT. T. EDESON, VICTOR VARCONI

Quilna News — Aesop Fables

FAUROT OPERA HOUSE

TUESDAY, SEPT. 30

Glenn Hunter ORIGINAL N. Y. STAR IN MERTON OF THE MOVIES

AFTER A SOLID YEAR AT THE CORT THEATRE N.Y.

$2.50, $2.00, $1.50, $1.00, 50c PLUS TAX SALE OPENS SEPT 26

MAJESTIC — TODAY AND TOMORROW HAROLD LLOYD in "WHY WORRY" Also [illegible] Comedy, [illegible] and Larry Semon

CALL YELLOW CAB, MAIN 4941, TO HAVE YOUR BAGGAGE TRANSFERRED.

NEWSPAPERARCHIVE®

BASEBALL CLASSIC BEGINS IN WASHINGTON SATURDAY

Sisler's Team Here Tuesday Against Halloran's Strongest Players For Big Game

SPECULATION TURNS TO WORLD'S SERIES

NEW YORK — (By Associated Press) — Baseball fans, deprived of their sport of "doping" winners in the major leagues by the victory of the Giants and the apparent success of the Senators have transferred their speculation to these two teams in the coming world series struggle which

INTERSECTIONAL RECORDS

NEW YORK — (By Associated Press) — The eastern and western divisions of the National and American leagues have retreated to their respective sections to wind up the campaign with the season's honors divided in intersectional games, so far as divisions are concerned.

The western brigade carried off the honors in the National League by a margin of 25 games while the fine work of Washington during the last six weeks enabled the eastern contingent to come out on top in the junior circuit. The New York Yankees also during the latter weeks played above their previous intersectional strength so that the eastern quartet as a unit finished with an advantage of 26 games.

The Brooklyn club, which has been making a game fight for the National League pennant, was the best intersectional performer in either league with a mark of .591. Washington and the Yankees were tied for second place with .580 and two National League clubs, Chicago and Pittsburgh, were even for third place with .575. The Boston Nationals proved weakest intersectional performers with a mark of .356, four points below the Phillies.

The records for the intersectional games in both leagues follow:

TEAM	WON	LOST	PCT.
NATIONAL			
Pittsburgh	50	37	.575
Chicago	50	37	.575
Cincinnati	45	45	.517
St. Louis	42	46	.477
Brooklyn	52	36	.591
New York	48	40	.545
Philadelphia	31	55	.360
Boston	31	56	.356
AMERICAN			
Washington	51	37	.580
New York	51	37	.580
Philadelphia	46	42	.523
Boston	41	47	.466
Detroit	48	40	.545
St. Louis	43	45	.489
Cleveland	38	50	.432
Chicago	34	54	.386

ins Saturday at Washington unless a play-off in the erican League becomes necessary. Both Senators and kees were idle yesterday, and the latter will pursue their hope of a tie today. It will be necessary for the champns of the world to defeat Philadelphia while Washington s its two remaining contests Boston. A tie and a playof thre games would then re- Otherwise, the king will be

he problem of picking his ponent will be a difficult and ly climax to a sensational Washington, by its aggres- ge to the top of the Ameri- League in midseason and its ing grip on the position the desperate struggle h New York and Detroit, has ved a reputation as a fight- team.

NT CRIPPLES FOUGHT

he Giants, however, dis- ed traditional spirit in rising he occasion with a crippled to defeat Pittsburg and are relaxing with a recruit line- the field to prepare for the ing test against Washington. expected that Both Groh and ch will be ready for the

ooklyn finished its season rday by clinching the sec- place money in the National ue share of the series as Vance won his 28th game 7 to 1 victory over Boston. rce added nine strikeouts his record and held the to three hits until, the when they made two in tion for their only run. burg definitely fell to third when the Cubs drove lows off the mound and won 4. Jacobs pitched in fine The Giants, with most lars resting, eased up and a 11-6 slugging battle to the lies. St. Louis split a doubleader with Cincinnati, win- the first 9 to 3 but losing next 8 to 2.

ERS AND SOX PLAY TO TIE

the only American League played, Detroit and Chi- went 10 innings to a 10 to until darkness forced the of the battle. It will be ed today. The White Sox have never finished in last could by winning, tie Bos- for seventh if Washington the Red Sox.

he St. Louis-Cleveland game postponed by rain. It was second time in 14 years that nday battle was called off Cleveland and no holiday en- ents have been interferred during that period.

Y HENRY L. FARRELL

W YORK — (By United — With their fourth t National League cham- ip put away safely in the the New York Giants started rations today for the world's s.

e champions have the final of the regular season with Philadelphia Phils and Man- McGraw planned to work a f rookies who have been cut- off the club during the sea- McGraw does not, however, d to let his regulars get off and several exhibition games be played before Saturday the series starts.

e Washington Senators have on the American League pen- officially but they were just od as in. They have two games to play with the Bos- ted Sox and they have a lead games. The New York ees have a pair of games to with the Philadelphia Ath- If the Senators should two and the Yankees should wo they would finish in a tie ould have to go thru a three series to decide the pennant he chance for a play off is re- The Senators can cinch the nt if they win today's game the New Yorkers lose theirs

TS IN CAPITAL

e Giants apparently figure Washington is sure to win as have been made to send the to Washington Thursday The players will work out in the Washington Ball Park, Friday, according to the arrangements.

McGraw is figuring on having Frank Frisch, captain of the team and Heinie Groh, his veteran third baseman in shape to play during the series. Frisch might have played a few innings yesterday but his manager would not allow him to take any chances. Groh, it was said, would be able to get back in uniform in a few days.

While no line-up has been decided upon, McGraw intimated that he would like to use the following batting order:

BATTING ORDER

Groh, third base; Frisch, second base; Young, right field; Kelly, center field; Terry, first base; Wilson, left field; Gowdy, or Snyder, catcher.

Because of his experience and his ability as a fielder, Arthur Nehf, the veteran southpaw, may be called upon to pitch the first game for the Giants. He is in fine shape now. McQuillan and Jack Bentley, the former international league left hander are also in good condition and ready for their turn.

McGraw said today he hadn't made up his mind about the pitcher and that the weather would have much to do in making his choice.

The Giants are ruling a slight favorite in the betting to win the series if Washington plays the American League end. Not much money is being offered as the Giant backers are doubtful about the team if Frisch and Groh do not play.

Ohio State Opens With Purdue

CHICAGO —The Big Ten Conference will open officially Saturday with Purdue playing Ohio State at Columbus and the other teams meeting nonconference squads.

Two Missouri valley teams figure in two of these contests. Nebraska plays Illinois while Missouri meets Chicago.

Purdue already has one victory, over Wabash, but this is Ohio State's first game. They have most of their good men back from last year.

Minnesota will meet North Dakota, a team defeated last Saturday by Wisconsin, 25 to 0. Wisconsin meets Iowa State.

Michigan, switching to a new team for its opening game, Miami instead of Case, also has one more easy opponent, and then six conference games on successive Saturdays.

Indiana with a 65 to 0 victory Saturday, meets Depauw for a further seasoning.

Northwestern, with its line question still unsolved, goes against South Dakota and Iowa plays Southwestern Teachers of Oklahoma.

Notre Dame, starts its widespread campaign with Lombard and after meeting another minor team next week, will take on the Army and Princeton on successive Saturday in the east followed by Georgia Tech., Wisconsin and Nebraska.

HOME RUN LEADERS

	1924	1923
Ruth, Yankees	46	35
Fournier, Robins	27	21
Hauser, Athletics	27	17
Hornsby, Cardinals	25	17
Williams, Phillies	24	38
Kelly, Giants	21	16

RICKEY MAY DROP MANAGING AND GO SCOUTING

By BILLY EVANS

How important are the managerial duties? Especially when compared with those of the magnate—the man who assembles the players and organizes the club?

Branch Rickey of the St. Louis Cardinals is pondering over that question and his decision may be—

That the man who assembles the players and organizes the club is more important than the manager on the bench.

Anyway, Rickey has hinted that he will resign as manager of the Cardinals during the winter and devote his entire time as discoverer of material with which to develop his National League baseball machine.

REMARKABLE CHARACTER

Rickey is one of the most remarkable characters in baseball. He started as a minor league catcher in the Texas League and his career includes college football coach, college baseball coach, business manager, club president, vice-president and manager.

Originally an American League product, Rickey was ousted as manager of the St. Louis Browns following the close of the 1915 season when his club was purchased by the St. Louis Federal interests.

Fielder Jones became the manager during the merger and Rickey, holding an unexpired contract, became business manager.

When the St. Louis Cardinals were purchased by home subscribers in 1917 Rickey was snared from the American League for his high-up job as president. His manager then was Miller Huggins.

BRANCH RICKEY

The American League retaliated by snatching Huggins for the New York Yankees and Rickey, without a manager for 1918, signed Jack Hendricks.

A third-place club drifted to a tail-ender during the Hendricks reign and he was fired.

MANAGER SIX YEARS

Rickey then decided to pilot his own club and he put on the managerial spangles in 1918.

Serving as manager for six years, Rickey has hinted that he may appoint a successor and hereafter devote his time to scouting collegiate fields and the minor leagues.

He realizes that he must rebuild his organization which in 1921 and 1922 gave the Giants stiff competition for the pennant. This year it dropped out of sight early and has been in the second division all season.

Bill Sherdel, Eddie Dyer, Johnny Stuart, Ray Blades, Howard Freigau, Chic Hafey, Roscoe Holm and Flint Rhem are present members of the Cardinals who were found on corner lots by Rickey and developed by his own hands.

TYRUS RAYMOND COBB THE RECORD BREAKER

CHICAGO — (By Associated Press) — Tyrus Raymond Cobb, brilliant leader of the Detroit Tigers, winding-up his nineteenth year as a major league star, today stands out as the greatest record breaker in baseball.

The famed Georgia Peach, never out of the select, .300 class in hitting with the exception of 1905, when he first joined the Tigers and played only a part of the season, is finishing the 1924 race as the only player in major league history who has batted above .300 for eighteen consecutive years. Cobb's average today, with the season drawing to a close is .337. A year ago he finished as runner-up to George Sisler for the 1923 championship with a mark of .401.

When the veteran Hans Wagner passed out of the National League in 1913, he left behind him a record of having batted .300 or better for seventeen years.

Another record held by Cobb, which previously was shared with Willie Keefer, that of making 200 hits or more for eight consecutive years, has been broken. Cobb has passed the 200 hit mark again this season, making it his ninth consecutive year in which he has collected 200 hits or more.

Cobb has scored 100 or more runs a year for nine consecutive years, and already had passed this mark having registered 107 runs, giving him a new record of nine years of scoring the century or better.

Cobb also holds the record for runs scored and safe hits in a life time. In addition he has re-established the highest individual life time batting average for a major leaguer; the record of the most games played in the league; the most years leading a major league in batting twelve; the most singles; the most triples; the most extra base hits; the most extra bases on hits; and the highest total of bases.

Babe Ruth is thirteen homers behind his record of 59, having failed to add to his string of 46 circuit blows. The Bambino, however, is the best in the majors for four bagger honors. He also leads as a run getter, having registered 142 times. In making 198 hits, up to the time the latest averages were compiled, he had collected a total of 387 bases. His hits, besides his four baggers including 37 doubles and 7 triples.

Eddie Collins of the White Sox is the base stealing champion of the league with a total of 42 thefts.

Ruth, the champion batter of the League has an average of .379. Charley Jamieson, of Cleveland, has displaced Falk of Chicago for the honors of runner-up, having a mark of .357 to Falk's .351.

Other leading batters: E. Collins, Chicago .349; Bassler, Detroit .347; Speaker, Cleveland, .346; Goslin, Washington .343; Miller, Philadelphia, .339; Rice, Washington .338; Cobb, Detroit .337; Hellmann, Detroit .337.

NATIONAL LEAGUE

Rogers Hornsby of St. Louis, repeating as 1924 batting champion of the National League, settled down to a steadier pace in hitting, hovering around the .420 mark, which he hopes to beat before the close of the season, thus setting a new high record for modern baseball. The high mark of .420 is jointly held by Ty Cobb and George Sisler. Hornsby's latest average, including games of Wednesday is .421.

In hitting, Zack Wheat, Brooklyn veteran, established himself as runner-up to Hornsby. Zack is batting .372, fourteen points ahead of Ross Young of the Giants, who passed Hazen Cuyler of the Pirates by the narrowest of margins. Cuyler is fourth in the list with .357.

Jack Fournier of Brooklyn held his place as the National league's home run king with a total of 27—only two more than Hornsby. Carey of the Pirates increased his stolen base record of 46.

The Giants, prospective four time champions of the National League, top the league in hitting with .300. The Giants also have the prospects of increasing their total runs scored to the neighborhood of 900 at the rate they have been crossing the plate. In fielding, too, the Giants reveal their class, ranking second to Boston.

AMERICAN ASSOCIATION

The 1924 batting championship of the American Association probably will not be determined until the finish of the season. Today's figures, however, reveal Lester Bell, Milwaukee shortstop, as the leader with an average of .362, five points ahead of Johnny Neun of St. Paul, who figured he had the honors already wrapped up in his hip pocket. Bell crashed into the leadership a week ago.

Neun, however, has raised his stolen base record to 54, the high mark of the league, and seems certain of cashing in with this honor. Elmer Smith's position as the heavy slugger of the association is threatened, however, by both Bell and Earl Smith of Minneapolis, but the Louisville Smith's home run record of 28 apparently is in no danger. He is three above Reb Russell's string of homers.

Other leading batters: Dressen, St. Paul, .352; Murphy, Columbus, .350; Earl Smith, Minneapolis, .347; M. Shannon, Louisville, .340; Krueger, Indianapolis, .339; Brief, Kansas City, .338; Russell, Columbus .337; Ballenger, Louisville, .334; Elmer Smith, Louisville, .333; Christenberry, Indianapolis, .333.

WATCHING THE SCORE BOARD

(By United Press)

YESTERDAY'S HERO—"Dazzy" Vance, the redoubtable Brooklyn hurler who won his 28th game of the season when the Robins closed the year with a 5 to 1 victory over the Boston Braves.

Now that it doesn't count the forlorn Phillies turned on the Giants and batted their way to a 11 to 6 triumph over the National League champions.

The Cardinals ended their season with an even break in a double header with the Reds. Rhem held the Reds to seven hits in the first game which St. Louis took 9 to 3. Denton hurled the Reds to an 8 to 2 victory in the second.

The Tigers and the White Sox battled to a 10-10 tie, the game being called in the tenth inning on account of darkness.

Chicago trounced Pittsburgh 7 to 2, the beating costing the Pirates any chance of second place in the National League race.

SUNDAY'S HOME RUNS

Williams, Phillies, 1; total 24.
Harper, Phillies, 1; total 16.

KRAFT GETS THREE

FORT WORTH, Texas — Fort Worth evened the score of the Dixie series by walloping the Memphis visitors 7 to 3 in Sunday's game in which Clarence Kraft, Texas league home run king drove in six runs with his three homers, setting a new Dixie series batting record.

BOBBY GETS RECEPTION

ATLANTA, Ga. — Bobby Jones, Atlanta's favorite son and incidentally America's new amateur golf champion, was acclaimed by the home folks today. Mrs Bobby and Mr. and Mrs. Bobby Sr., were among the first to greet the young champion. Atlanta citizens have arranged a round of receptions in Bobby's honor.

Coach Young Will Change Line Up

Shakeup of the personnel of the Central Hi football team looms, following the 14 to 6 defeat of the locals by Bucyrus Hi at that place Saturday.

Coach Ward Young is expected to shift positions of players on the first eleven and he promises to have an entirely different combination to play against Kenton Hi here this week-end.

The locals showed surprising weakness against Bucyrus Hi's forward pass, on which Bucyrus scored one of its two touchdowns and scored the other on a fake pass formation when Nussbaum, fleet quarterback tricked the Red and Green defense by tucking the ball under his arm and making a sweeping end run.

Herbst, Central fullback, may not be able to practice for several days because of an injury to his hip which he suffered Saturday in the first half of the game. It is expected he will be able to play against Kenton. All others who received bumps and bruises Saturday are expected out for practice Monday night.

Altho South lost to Bellefontaine Saturday it was by the smallest possible margin, the score being 7 to 6, and it is unlikely Coach Galbreach will change his lineup this week. Two of his regulars, Barthold, quarterback, and Wallace, right end, who were injured Saturday, will not be out for practice for a couple of days, however. Barthold suffered injuries to the face and Wallace had his ankle sprained. No other casualties were suffered by the Blue and Gold warriors.

South is to practice hard this week altho they have no game scheduled for Saturday. Athletic officials at the school are looking for an opponent and may book one within a few days.

Play of the South team against Bellefontaine was ragged in spots and the eleven showed surprisingly good form for only its third game. The line appears good and there are two dependable men in the backfield, Throckmorton and Wren, both of whom are good ground gainers. Barthold did not have much of a chance to "show his stuff" Saturday as he was injured early in the game. The other two backfield men who got in the game, "Joe" and Lorenz Bowers, brothers, need only experience to show their worth. The former played a steady game thruout and showed up well in catching punts.

HALT DRILLING

ST. MARYS—(Special) Breaking of a hoisting shaft checked operations on the Riley Julian farm, Moulton-tp, when the drill was within a few hours of the oil-bearing sand. The Julian farm now has one producing well.

FORMER MAYOR DIES

NORWALK — T. L. Lavlin, 88, former mayor and for six years master of the Ohio Grange, died at his home here.

HOPPE PLAYS HAGENLACHER

NEW YORK — Willie Hoppe, world's billiard champion and Erick Hagenlacher, champion of Germany, have signed for a 200 point match at three cushion billiards to be played October 6th and 7th.

SIMONIZ TRADE MARK REG. YOUR CAR

Protect the finish from fall rains and snow.

POTTER MOTOR CO. THIRD DOOR SOUTH OF POST OFFICE

HOW THEY STAND

National League

Clubs	Won	Lost	Pct.
New York	92	60	.605
Brooklyn	92	62	.597
Pittsburgh	89	65	.578
Cincinnati	83	70	.542
Chicago	81	71	.525
St. Louis	65	88	.425
Philadelphia	55	98	.359
Boston	53	100	.346

American League

Clubs	Won	Lost	Pct.
Washington	93	61	.604
New York	88	65	.575
Detroit	86	67	.562
St. Louis	74	78	.487
Philadelphia	71	81	.467
Cleveland	67	86	.438
Boston	63	89	.414
Chicago	65	87	.428

American Association

Clubs	Won	Lost	Pct.
St. Paul	96	70	.579
Indianapolis	92	74	.554
Louisville	91	76	.545
Milwaukee	87	81	.518
Toledo	82	85	.491
Minneapolis	77	90	.461
Columbus	75	93	.446
Kansas City	68	98	.426

RESULTS SUNDAY

National League

St. Louis 9-2; Cincinnati 3-8.
Philadelphia 11; New York 6.
Chicago 7; Pittsburgh 2.
Brooklyn 5; Boston 1.

American League

Chicago 10; Detroit 10, (called in 10th, darkness.)
St. Louis-Cleveland, rain.

American Association

Milwaukee 17-1; Columbus 8-1.
Toledo 2-2; Kansas City 0-5.
Minneapolis 7-5; Indianapolis 3-2.
Louisville 14-6; St. Paul 5-11.

GAMES MONDAY

National League

Pittsburgh at Chicago.
Philadelphia at New York.
Boston at Brooklyn.

American League

Washington at Boston.
New York at Philadelphia.

NATIONAL LEAGUE

Reds Divide With Cards

FIRST GAME

Cincinnati .....010 000 002—3
St. Louis .....101 000 52x—9

Batteries for Cincinnati, Donohue, Sheehan and Wingo; for St. Louis, Rhem and Gonzales.

SECOND GAME

Cincinnati .....420 000 200—8
St. Louis .....001 001 000—2

Batteries for Cincinnati, Benton and Hargrave; for St. Louis, Day, Dickerman and Clemens.

Pirates Run Third

Pittsburgh .....006 011 000—2
Chicago .....210 300 00x—7

Batteries for Pittsburgh, Meadows, Morrison and Schmidt; for Chicago, Jacobs and O'Ferrall.

Giants Pull Up

Philadelphia .....170 011 001—11
New York .....103 000 110— 6

Batteries for Philadelphia, Hubbell, Couch and Henline; for New York, Greenfield, Hunter, Baldwin, Daun and Hartley.

Vance Trims Braves

Boston .....000 000 001—1
Brooklyn .....200 110 00x—6

Batteries for Boston, Genewich, Graham and O'Neil; for Brooklyn, Vance and Hargraves.

AMERICAN ASSOCIATION

Brewers Finish Fourth

FIRST GAME

Columbus .....200 120 201— 8
Milwaukee .....103 111 03x—11

Batteries for Columbus, Toulk and Cady; for Milwaukee, Gearin and Shinault.

SECOND GAME

Columbus .....100 010 001—3
Milwaukee .....001 000 000—1

Batteries for Columbus, Ketchum and Harmi; for Milwaukee, Eidel and Young.

Millers Finish Sixth

FIRST GAME

Indianapolis .....011 000 001—3
Minneapolis .....200 001 22x—7

Batteries for Indianapolis, Eller and Turner; for Minneapolis, Dumont and Mayer.

SECOND GAME

Indianapolis .....001 100 000—2
Minneapolis .....000 111 50x—8

Batteries for Indianapolis, Petty, Niles and Morton, Miller; for Minneapolis, McWeeney and Kingsbury.

St. Paul Wins Pennant

FIRST GAME

Louisville .....100 210 510—11
St. Paul .....210 010 001— 5

Batteries for Louisville, Tincup and Schulte; for St. Paul, Fitzsimmons and Allen.

SECOND GAME

Louisville .....400 200 000— 6
St. Paul .....013 023 113—11

Batteries for Louisville, Barith and Schulte; for St. Paul, Pritchard and Allen.

Toledo Finishes Fifth

FIRST GAME

Toledo .....000 110 000—2
Kansas City .....000 000 000—0

Batteries for Toledo, Gaird and Vigneri; for Kansas City, Schupp, Patterson and Skiff.

SECOND GAME

Toledo .....011 000 000—2
Kansas City .....021 000 20x—5

Batteries for Toledo, Gaird and Vigneri; for Kansas City, Sullivan, Zeigler and Palmero.

BRUNO HILLS ELECTED

PRINCETON, N. J. — Ralph Gorman "Bruno" Hills, of Washington has been elected captain of next year's track meet at Princeton. Hills has been a member of the last two olympic squads and placed third in the shot-put at the Paris games.

TANK STAR GETS JOB

CHICAGO — W. McGillivaray, former Illinois athletic club tank star and coach at Omaha has been appointed swimming coach at the University of Chicago, it was announced today. He succeeds Jow White who died last fall.

Can You Strop Your Razor Blades?

In ten SECONDS—without removing the blade from the razor you can sharpen Valet AutoStrop Razor blades. Valet AutoStrop Razor is the only razor that sharpens its own blades.

Valet AutoStrop Razor —Sharpens Itself

BLUE RIBBON EVENT OF PRESENT SEASON

St. Louis Browns will play the local team on Murphy-st grounds, Tuesday afternoon. It will naturally be the blue-ribbon event of the entire baseball season, so far as Lima is concerned. There will be many ardent fans of the great national pastime, who will want to see the particular team, who was instrumental in cutting the Yanks back from a fourth successive pennant, back in last July play. It is the talk of the town. Linked to a great star coming to play at the famed old great orchestra at Memorial hall; a classic in the great American pastime.

There will be a galaxy of the best St. Louis players in the field against the strongest team that Manager Halloran can muster. Tobin, Robertson, Williams, the Shocker, McManus, Jacobson, Gerber, Severeid, Sisler, together with one of the best lefties of pitchers in the American league—Shocker and his mates.

Halloran is figuring on a team that will give the game. Bob Hunting will be behind the bat. Fred Lorimer, of the Birmingham South ern League team and Nesbey will do the hurling for him.

SHANE SEVEREID

and in their support will be "Bust 'em" Shaffer, Gilhooley, of the international league; Bobby Wells, another Birmingham star; Joe Lindecker, Mickie Heath. These added to the pick of the old players—Costello, Bibb, Fish, Sykes

URBAN SHOCKER

will make a team that will be hard to beat. It should be a good game from every nickle of the sport.

A RECORD CROWD EXPECTED

It is expected that a record crowd will be in attendance. There are large delegations from all surrounding towns that have applied for reservations. Just like the bringing of some great theatrical star to Lima it is an expensive luxury. If the devotees of the national game support the best there is in baseball, Manager Halloran will continue to play them. If it proves a losing venture, Lima will see no more. Such efforts as the game little manager is putting up should meet the approbation of the baseball public and he should be supported. He has brought Nabozny to the mount, instead of contracting to move the pile. Baseball of the highest quality right at our doors is something that we should appreciate. It means the difference between a live and a dead one. A city that won't support good baseball had better put its welcome sign on the cemetery gate.

The game will be called at 3 o'clock sharp. Reservations for seats can be had at Recreation hall, Manhattan hotel, Hotel Lima, Hotel Norval.

SHORT CLOSING

CAMP PERRY, O. — The final week of the National Rifle Association shoot opened today with the international small bore team match for the Lewar trophy the main event on the program. The match scheduled for yesterday, was the first postponement because of rain since the shoot opened August 30.

SPALLA WINS

MILAN, Italy — Ermina Spalla, retained the heavyweight championship of Europe by outpointing Piet Vandervoer of Holland in a 20-round bout.

FOR ECONOMY'S SAKE Paint NOW with HOOSIER 100% PURE HOUSE PAINT. Exposed surfaces should be covered before frost and snow comes. DON'T PUT IT OFF, PUT IT ON. HOOSIER PAINT STORE, 115 N. ELIZABETH STREET.

BANKRUPT SALE

[illegible] for sale at public auction [illegible] known as the Hen[illegible] two and one-half miles [illegible] one and one-half miles [illegible] southwest of Bluffton, [illegible] 9th day of October, [illegible] at ten o'clock a. m., the following described property in the matter of Ernest E. Frost, bankrupt:

[illegible] of growing corn; McCormick tractor, plow and cultivator; harness; buggy; harrow; [illegible] with post; 15 sows; and other articles too numerous to mention.

Terms of sale: Cash.

F. W. ZEITS, Trustee in Bankruptcy.

9-29-4t

NEWSPAPER ARCHIVE®

LIMA NEWS CLASSIFIED ADS

MAIN 4921

You can't beat Lima News Classified Ads for results. Try one. Just call Main 4921 and ask for an ad taker.

Nothing beats owing your own home as a tonic for real happiness. You can find just the one you are looking for on terms you can meet in the News Classified columns.

To our farm people and people in surrounding towns—your want ad by mail will be given A-1 attention.

Classified ads taken up to 12 o'clock noon for publication in same day's issue and until 9 o'clock Saturday evening for Sunday's issue of The Lima News.

THE LIMA NEWS
AND TIMES-DEMOCRAT
MAIN 4921

Classified Advertising Rates

2c per word for 1 insertion
[illegible] words or less 3 times [illegible]
[illegible] words or less (if charged) 3ac
12 words or less 6 times at [illegible] a word
1 inch or more (20 words) 6 c per inch
1 inch or more (20 words) 4 [illegible] 50c an inch
1 inch or more (20 words) 6 times 45c an inch
1 inch or more (every other day) 1 mo. [illegible]
1 inch or more (every day) one month $[illegible]
Minimum paid advertisement [illegible]
No charge [illegible] for less than [illegible]
All capitals double price
All Classified copy mailed must be paid for in advance
The Lima News will not be responsible for more than the first incorrect insertion of any advertisement
All mistakes in advertising telephoned will be at sellers risk
The following classification heads are standardized and numbered, no other heads will be used

Classified Advertising Index

Lodge Notices ... 1
Cards of Thanks ... 2
Lost and Found ... 3
Help Wanted (General) ... 4
Female Help Wanted ... 5
Male Help ... 6
Agents and Salesmen ... 7
Personals ... 8
Situations Wanted ... 9
Washings and Ironings ... 9A
Miscellaneous Wanted ... 10
Miscellaneous For Sale ... 11
Radio and Supplies ... 11A
Household Goods ... 12
Musical Instruments ... 12A
Rooms For Rent ... 13
Rooms Wanted ... 14
Roomers and Boarders ... 15
Houses For Rent ... 16
Houses Wanted ... 17
Apartments and Flats for Rent 18
Apartments and Flats Wanted 19
Miscellaneous For Rent ... 20
Business Opportunities ... 21
Horses and Vehicles ... 22
Live Stock ... 23
Poultry and Pet Stock ... 24
Money to Loan ... 25
Insurance ... 26
Professional Notices ... 27
Business Notices ... 28
Special Notices ... 29
Hotels and Restaurants ... 30
Transfer and Storage ... 31
Autos and Supplies ... 32
Real Estate For Sale ... 33
Public Sales ... 34
General Display ... 35

MEMBER OF ASSOCIATED PRESS
The Associated Press is exclusively entitled to the use for republication of all news dispatches credited to it or not otherwise credited in this paper and also all the local news published herein. All rights of republication of special dispatches herein are also reserved.

3 LOST AND FOUND

LOST STRAYED OR STOLEN—10 days ago black female Shepherd pup white breast brown spot over [illegible] Call State 247 Reward

LOST—WRIST WATCH LEATHER [illegible] in [illegible] theatre Saturday night Reward Rice 37

2 CARDS OF THANKS

CARD OF THANKS
We wish to thank our friends and relatives for kindness and sympathy shown us during the death of our darling baby Caroline De Voe. Also for the beautiful floral offering and Rev Kelly for the comforting words.
Her parents
MR AND MRS FRED DE VOE

5 FEMALE HELP WANTED

GIRL FOR GENERAL housework. Apply in person Mrs. Roy Gregg, 227 S Cole-st

LADIES—WE TEACH BEAUTY culture good positions waiting at Moler Barber College, 206 E 4th Cincinnati O

NURSES TO TRAIN BETWEEN ages of [illegible] and [illegible] class begins Sept 1 L [illegible] Hospital Mrs [illegible] Freed Supt, 1911 E 105th Cleveland Ohio

WANTED—MIDDLE AGED LADY as housekeeper for elderly lady Call West [illegible]

WANTED—STENOGRAPHER [illegible] delity Finance [illegible] Suite [illegible] Opera House Block

6 MALE HELP

LEARN BARBERING PAYS WELL good job or own shop waiting Write Moler Barber College 206 11th Cincinnati

MEN 18- TO PREPARE FOR POsition as traffic manager $[illegible] monthly to those who qualify [illegible] American Bank Bldg [illegible] p m

BUSINESS IS GOOD at the LIMA USED CAR EXCHANGE

We need one more Live Wire USED CAR Salesman—good opportunity for an experienced [illegible] Call in person Ask [illegible] Archer

7 AGENTS AND SALESMEN

[illegible]

8 PERSONALS

LADIES—POSITIVELY GUARANTEE my great successful Monthly compound safely relieves [illegible] longest most obstinate [illegible] cases in 3 to 5 days no harm [illegible] or interference with work [illegible] $2 double strength $[illegible] free write today Dr L N Southington Remedy Co Kansas City Mo

MRS HEASTON SPIRITUAL reader readings daily [illegible] S Elizabeth Call Main [illegible]

MRS MARGARET MORRIS SPIRITUAL reader, readings daily and evening High [illegible]

9 SITUATIONS WANTED

SITUATION WANTED AS HOUSEkeeper by experienced woman High 7558

WHEN IN NEED OF HELP PHONE [illegible] B. Epps janitor and housecleaning windows, rugs wallpaper [illegible] chimneys and cellars a specialty. Rice 4167.

9 SITUATIONS WANTED

NOTICE—MANY CHIMNEYS AND furnaces are clogged with soot [illegible] sparks falling on [illegible] [illegible] and [illegible] fires and often loss of life. Phone Rice 4[illegible] and have both cleaned [illegible] price

WANTED—NURSING IN [illegible] [illegible]

LET AN EXPERIENCED MAN install your furnace coil. I guarantee hot water [illegible] Estimate free. Main 7766 after 5 p m

[illegible]

9A WASHINGS AND IRONINGS

WANTED WASHINGS [illegible]

WANTED WASHINGS [illegible] and deliver good work [illegible]

WANTED WASHINGS CALLED for and delivered [illegible]

10 MISCELLANEOUS WANTED

WANTED TO BUY—SMALL [illegible]

WANTED—GOOD USED STEEL [illegible] Ford [illegible]

WANTED YOU TO COME AND SEE how much you can save on woolen and cotton blankets also cotton [illegible] out of the [illegible] district [illegible] L and R Store [illegible] S Main

WANTED—GOOD CATHOLIC homes to board 2 girls under school age Write Box 393 care of News.

SWAP

FOR SALE OR TRADE—[illegible] Minnesota [illegible] Telephone West [illegible]

SWAP—$[illegible] $500 OR $1000 LOT for good closed auto Main [illegible]

WILL SWAP A [illegible] CYLINDER touring car in good condition for cash real estate or anything else [illegible] Call at [illegible] Opera House [illegible]

11 MISCELLANEOUS FOR SALE

FOR SALE

Easy washer, electric almost new Cost $155.00 Will sell for $135.00 on terms.

E. D. CRUMRINE
Main 7007

Highest Grade Chunk Coal AT THE RIGHT PRICE KENTUCKY OR WEST VIRGINIA
HOME FUEL & SUPPLY COMPANY
Main 8270 1009 E High St

FOR SALE

Good hard wood for furnace and fire place also 2 work mules Also 2 good young cows Call C W Coon, Lake 6100.

FOR SALE—12 FOOT McCRAY DISplay counter refrigerator triple plate glass with freezer tanks Dayton computing scale [illegible] and other store fixtures will sell at a great sacrifice in the next ten days C P Neuer 2[illegible] N Main St Delphos Ohio

FOR SALE—ONE PLAYER PIANO, one white enameled ice box and gas stove [illegible] Wednesday [illegible] S Woodlawn

FOR SALE—[illegible]

FOR SALE—ONE SEWING MAchine [illegible] condition cheap Call [illegible]

20 Iris for $1.00

$4 per 100—assorted colors 220 W High St Main 3284 or Cole 7412

FOR SALE

American fence posts, gates, barb wire. A fence for every purpose
WATSON ROCKEY
524 E. Market

11A RADIO AND SUPPLIES

[illegible]

12 HOUSEHOLD GOODS

FOR SALE

Morris chair, genuine oak and [illegible] Will sacrifice [illegible] $17 [illegible]

E. D. CRUMRINE
Main 7007

See Ferd V. Davis

For Bargains in Second Hand Furniture and Stoves
11[illegible] and 120 E. Spring
LAKE 2278

FOR SALE

Oak Dining Room Suite. Also Oak Bed Room Suite.
Main 2011
200 S. WEST

FOR SALE—FAVORITE HOT [illegible]

HOUSEHOLD GOODS FOR SALE [illegible]

FOR SALE—SOFT COAL BENCH [illegible] at [illegible] N McDonel

FOR SALE—COMB RANGE HEATing [illegible] and [illegible] Rice [illegible]

FOR SALE—BLACK LEATHER [illegible]

FOR SALE—16-INCH SOFT COAL stove, $[illegible] Call State 1902

12 HOUSEHOLD GOODS

T. M. EDWARDS & SON
448 South Main St

Wanted to buy for cash, 50 rooms used furniture and stoves Call Lake 1500. Complete outfits preferred

FOR SALE—PULLMAN BED DAVenport [illegible] overstuffed tapestry Call [illegible]

FOR SALE

Straight chairs, hand made of genuine oak A bargain at $4 25 each

E. D. CRUMRINE
Main 7007

For Sale

Fine piano and dining room set all light oak Also other articles of household furniture.

W. E. Crayton

Stop Five on Western Ohio Just West of Children's Home

FOR SALE—AUTO OIL STOVE large oil painting rocker boudoir lamp electric table lamp Phone Lake 7787

13 ROOMS FOR RENT

FOR RENT ROOM OR ROOMS modern [illegible] Kibby Phone Rice [illegible]

FOR RENT—2 SECOND FLOOR front rooms for light housekeeping modern also garage adults [illegible] S Elizabeth State 134[illegible]

FOR RENT—TWO UNFURNISHED rooms at [illegible] S Pine partly modern front and rear entrance, Call Rice [illegible]

FOR RENT TWO LIGHT HOUSEkeeping rooms just [illegible] blocks from square partly modern 206 S Metcalf

FOR RENT TWO SETS OF TWO furnished rooms for light housekeeping modern 42[illegible] S Elizabeth Lake 5[illegible]

FOR RENT—FURNISHED ROOMS for light housekeeping steam heat everything furnished Alta Apts [illegible] S Main Lake 4[illegible]

FOR RENT—2 LIGHT HOUSEkeeping rooms modern also sleeping rooms [illegible] S Elizabeth State [illegible]

FOR RENT — LARGE MODERN sleeping room suitable for one or two State [illegible] W High

FOR RENT—3 ROOMS FURNISHED or unfurnished modern except furnace Call State 2[illegible]

FOR RENT—LIGHT HOUSEKEEPing rooms modern 206 W North St

FOR RENT THREE UNFURNISHed rooms modern and private with outside entrance [illegible] St Call Rice [illegible]

FOR RENT—ONE LARGE LIGHT housekeeping room at [illegible] S West St Rice [illegible]

FOR RENT—SUITE OF ROOMS $[illegible] per month [illegible] call High [illegible]

FOR RENT FURNISHED ROOMS for light housekeeping private bath and entrance adults only [illegible] Prospect Ave

FOR RENT—SLEEPING ROOM also garage 3[illegible] W North Lake [illegible]

FOR RENT—FURNISHED ROOMS for light housekeeping Main 7801

FOR RENT—2 LIGHT HOUSEkeeping rooms modern 522 E [illegible] Rice 26[illegible]

FOR RENT—FURNISHED SLEEPing room adjoining bath modern home in west end reasonable rent garage available Call [illegible] after [illegible] N Jameson Ave

FOR RENT—FURNISHED ROOMS for light housekeeping also 2 rooms for light housekeeping, close in Call Rice [illegible]

FOR RENT—DESIRABLE FRONT sleeping room modern conveniences steam heat 10[illegible] S Elizabeth, Apt [illegible] per week Rice 2063

FOR RENT — ONE FURNISHED room with the privilege of cooking [illegible] man and wife, or two young ladies Address De Arlington flats [illegible] High Phone High 1334

FOR RENT—FURNISHED LIVING room and bedroom downstairs private entrance 74[illegible] W High Main [illegible]

FOR RENT—TWO MODERN FURnished rooms for light housekeeping Call Main [illegible]

FOR RENT 2 ROOMS FOR LIGHT housekeeping ground floor private entrance [illegible] of bath and phone Call [illegible] St Johns Ave

FOR RENT—TWO MODERN FURnished rooms for light housekeeping also single room Call at [illegible] N Park Ave

FOR RENT

Very desirable, large modern, well furnished sleeping rooms for gentlemen at 212 N West St 1 block from post office, close to Argonne Hotel Phone Main 221[illegible]

15 ROOMERS AND BOARDERS

WANTED — TWO ROOMERS IN modern home furnace heat on car line in west end Rice 1493

WANTED TO ROOM AND BOARD [illegible] child or refined [illegible] State [illegible]

WANTED TO BOARD ELDERLY [illegible] care for semi-invalid by widow, in home of modern conveniences Address Box 390, care of News

15 ROOMERS AND BOARDERS

WANTED A GIRL FOR BOARD OR room in private home Call High 40

16 HOUSES FOR RENT

FOR RENT—[illegible] ROOMS MODERN with garage [illegible] and Spring Call Main 5426 between 7 a m and [illegible] p m

FOR RENT—FIVE ROOM BUNGAlow modern except furnace full basement nice bath recently installed, only $25 a month 2[illegible] Holmes Ave Phone Lake 78[illegible]

FOR RENT—FIVE ROOM BUNGAlow, modern except furnace N Main St Call Main [illegible] or Rice 1338

FOR RENT—ONE HALF OF DOUble house 413 Franklin St, $35 per month Call Main 245[illegible]

FOR RENT—NEW ALL MODERN 6 room house on Orena Ave, $35 State 1544

FOR RENT—HALF OF DOUBLE house Inquire 41[illegible] N West

FOR RENT—8 ROOM HOUSE AT 906 Bellefontaine Ave fine location Write D. M O'Connel, Perrysville Ohio

FOR RENT—EAST SIDE DOUBLE house, 1072 W Spring 5 rooms modern Rice 2036 or 139 S Cole

FOR RENT—BEAUTIFUL HIGH class modern in every detail, home in one of Lima's best residential sections furnished or unfurnished seven rooms and tiled bath, sun parlor and sleeping porch, no telephone calls answered 424 S Charles St

FOR RENT

6 room modern furnished house, 542 Hazel Ave, $45 per month See Spellacy, 210 Savings Bldg Main 2000.

17 HOUSES WANTED

WANTED TO RENT

Furnished apartment or house in west or north west section Small family, references exchanged. Address Box 391, Care News.

18 Apartments and Flats for Rent

NEW MODERN APARTMENTS 4 or 5 rooms and bath heat furnished, two blocks west of Post Office 130 N Pierce Main 18[illegible]

FOR RENT—[illegible]-ROOM APARTMENT 125 S Park adults only. Inquire at 124 S Park

APARTMENT IN THE MAJESTIC bldg kitchen equipped steam heat Call Main 2341 or Rice 7[illegible]

FOR RENT — MODERN APARTment heat furnished $40 per month Call Main 10 [illegible] after [illegible] o'clock Tuesday morning Vernon E Arnold

FOR RENT — MODERN APARTment, [illegible] rooms and bath newly decorated Call M [illegible] daytime or Main 2501 evenings

20 MISCELLANEOUS FOR RENT

GARAGES FOR RENT $4 PER MO each 44[illegible] S Pine High [illegible] between 9 a m and 5 p m

21 BUSINESS OPPORTUNITIES

RESTAURANT FOR SALE, 22[illegible] W Fourth Rice 2[illegible]

FOR SALE — RETAIL BAKERY route with truck leaving city terms Call High 1 10

23 LIVE STOCK

FOR SALE—TWO NICE JERSEY cows been fresh short time will exchange for dry cows 2[illegible] [illegible]

28 BUSINESS NOTICES

OXO-GAS

Heats anything anywhere Cheaper than coal Convenient as city gas Come in any time and see it demonstrated
OXO GAS STORE
111 W North St

All kinds of small repairing — Keys made—Lathe work—Roller Skate Repairs—Baby cab wheels retired.

— Electrical Work —
Barringer Light Repair Shop
135 East High High 6215

For Quality
DAMP WASH
CALL MAIN 8175
5c per lb $1 00 minimum.
Finkle's Damp Wash Laundry
Service Satisfaction

CALL MAIN 3579
Holland Furnace Co.
232 N Union St
When Your Furnace Needs Service
Any Make of Furnaces

W. H. Nungester
The hardwood floor man New and old floors sanded and finished
MAIN 2411

IF IT'S ROOFING We Have It
Our prices will please you.
Wehner Roofing Co.
111 W. North St.
Office—Main 2230. Res.—M-1143

29 SPECIAL NOTICES

EXPERT FURNACE REPAIRING

Roofing, Spouting, Sheet Metal Work. Prompt attention, personal service. All work guaranteed.

J. A. PETER
109 E. PEARL ST.
Phone Lake 1824 Before 8:30 A. M. or After 5.30 P. M.

Find Your Name and You'll Go to The Sigma

Starting October 1st the Lima News will place at random through the classified section, the names of five of its readers You will be reimbursed when you are privileged to witness the screening of "Potash and Perlmutter in Hollywood," which comes to the SIGMA starting next Saturday.

All that You Have to Do

Find your name—bring a copy of the paper to the Lima News and then go to the Sigma and enjoy a real entertainment free

27 PROFESSIONAL NOTICES

TO THE RUPTURED
Let us demonstrate the famous finger cushion pad—rupture supporter Fitted at the Krauss office, 232½ N Main St Phone Res Main 1649—Office, Rice 2680

Mrs. Samuel Paulding
Instructor In
Piano, Voice & Harmony
New Modern Studio
423 Marion Lake 6178

EXPERT FURNACE REPAIRING
We give prompt attention, also do first class roofing, spouting and sheet metal work
A E ORCHARD
119 21 W Wayne St High 5870

LADIES
We specialize in Bobbing and Shingling
Give us a trial Price 35c.
3 Barbers No Long Waiting
Glenn's Barber Shop
Waldo Alley
Rear Walk-Over Shoe Store

FLOORS—WALLS—WINDOWS
Hardwood floors properly cleaned, waxed and polished Walls and windows washed.
HARRISON
Telephone Main 6016

PARR & BRENTLINGER
Furniture Refinishing and Repairing Painting and Decorating
316 E. Market — State 2843

31 TRANSFER AND STORAGE

D. STELZER & SON
Truck and Storage
20,000 sq ft fire proof storage. railroad facilities
Local and Long Distance Hauling We have complied with the law
811-13 N Jackson St.
Main 4894 Main 4895

I. W. Sakemiller
Local and Long Distance Moving
Buy, sell or exchange used furniture
State 8111 or State 7150
Office 430 S Main

MOVING, TRUCKING AND STORAGE
Local and Long Distance
GEO PALMER
Main 5954

JOHN NIELAND
Moving and storage One of the largest dust proof trucks for long distance hauling. I carry insurance Res, Main 8112. Storage, Main 6573

31 TRANSFER AND STORAGE

Chas. STANYER Truck Co.
Local and Long Distance Hauling
Fireproof Storage
Every Load Insured
LINCOLN HIGHWAY GARAGE
Res. Main 7026. Off. Main 4745

Miller Bros. Truck Co.
Local and Long Distance Moving Crating, Packing and Storing
Phone Main 7155
310 W. Grand

YOUNG BROS. TRUCK CO.
Local and long distance moving All kinds of heavy hauling Expert crating Every load insured We have one of the best storages in city Office Rice 2429 Res, Lake 6014. Office 115 E Market

32 AUTOS AND SUPPLIES

Bargains in Good Automobiles

1924 Chevrolet Touring (almost new) $375 00
1923 Durant Sport Touring (new) $775 00
192[illegible] Durant Sport Sedan (almost new) $1175.00
1923 Durant 6 Coupe (new) $1325 00
1924 Flint 6 Touring (new) $1300 00
1924 Chevrolet Roadster (3000 miles) $350 00
1924 Moon Touring (new) $1195.00

These are high grade cars on which you can trade in your old car and pay the balance in easy payments Act quick as these bargains are sure to be sold in short order.

E. D. Crumrine
212 West High Street
Main 7007

We Do Not Sell
All of the Used Cars that are sold in Lima,

But We Do Sell
THE BEST OF THEM

Sixty percent of the people that have bought Used Cars from us state that they bought from us because some friend had RECOMMENDED OUR PLACE as one where they could SAFELY BUY Used Cars at the LOWEST PRICE IN LIMA which were exactly as represented.

LIBERAL TERMS

1923 Ford 4 Door Sedan
1923 Willys Knight Sedan
1923 Chevrolet Sedan
1923 Jewett Sport Touring
1922 Nash 6 Sedan
1921 Studebaker Light 6 Sedan
1920 Studebaker Light 6 Touring
1922 Buick 4 Touring
1922 Overland 4 Touring
1920 Overland 4 Roadster
1922 Durant 4 Touring
1922 Ford Roadster
1921 Ford Sedan.
1919 Dodge Touring
1918 Dodge Touring
1920 Nash 6 Touring
1921 Hudson 6 Coupe
1918 Chevrolet Touring—$50 00.
1917 Ford Touring—$50 00
1918 Maxwell Touring—$50 00
Open Evenings and All Day Sunday

HIGH GRADE
The Lima Used Car Exchange Co.
USED CARS
LIMA'S LARGEST USED CAR DEALERS
MAIN 6847 127 EAST SPRING ST

GUARANTEED AUTO REPAIRING
Both mechanical and electrical Practical experience since 1906 Also some 1916 Reo parts for sale
GEO. BOYER
814 Fairview High 4457

32 AUTOS AND SUPPLIES

Cadillac
"Standard of the World"
USED CARS

Cadillac Type 61—5 Pass. Coupe.
Cadillac Type 61—4 Pass. Coupe.
Cadillac Type 59—4 Pass. Phaeton.
Cadillac Type 55—4 Pass. Coupe.
1923 Studebaker Sedan.

Lima Cadillac Co.
Main 4784
122 4-6-8 W. North Street

Studebaker
Used Car Market Report Buyers' Guide
406 W. Market Street

Our terms are the best in the city. You pay only eight per cent on the unpaid balance, even if extended to ten months.

1924 Jewett Brougham fully equipped, including Gabriel Snubbers Car was delivered to first owner in May 1924
1921 Studebaker Light Six touring, good mechanical condition
Studebaker 1920 Light four touring
Studebaker 1920 Light Four sedan
Chevrolet 1923 Superior Coupe
Chevrolet 1923 Superior Sedan
Dodge 1921 Touring, new tires, first paint, like new wheels
1920 Big Six Studebaker with a Special five passenger touring body
1922 Hupp Coupe in elegant condition, newly painted
2 Ford tourings, 1918 model
2 Ford tourings, 1922 model
1 Ford touring, 1924 model, like new

THE HAWISHER MOTOR CAR CO.
406 W. Market St.
Main 2200

MAXWELL CHRYSLER USED CAR DEPT

1 Buick Coupe, just repainted
1923 Maxwell Sport Touring good condition
Jewett Brougham, driven less than 10 000 miles, a good buy for this season
1 Twin Six Packard, a wonderful bargain, 1921 model
1 Reo Sport Tour, 1923 model.
1 Overland Sedan, fully equipped, a bargain for anyone wanting a small closed car.
1 Pullman Tour; can be bought at a bargain.

These cars can be seen at any time and will be demonstrated if desired. Open evenings till 9 o'clock.

EASY TERMS

Maxwell Chrysler Service Station
418 S. Elizabeth
Lake 8176 Main 8401

FOR SALE—1923 CADILLAC TOURing good condition Inquire Frank Bonanno 768 N Main

REAL BUYS
Drive Them Yourself and Be Satisfied

1—1924 Ford Tour
1—1923 Ford Sedan
1—1921 Ford Tour.
1—1921 Ford Rds
1—1921 Ford Sedan.
1—1920 Ford Tour
1—1920 Chevrolet Tour.
1—1920 Oakland Tour.
1—1917 Dodge Tour.
1 Ford Ton Truck.

Chivington Auto Sales
817-819 S. Main

32 AUTOS AND SUPPLIES

AN EXCELLENT OPPORTUNITY

The continued demand for new Dodge Brothers motor cars has brought us in a choice variety of Used Cars. There are some exceptionally good cars in this display and the prices will surprise you.

A few of this week's offerings

Dodge Brothers Sedan
1923 production. Presents the appearance of new and has much nice equipment.

Dodge Brothers B. Coupe
1922 production. Is in excellent condition and priced as a bargain.

Dodge Brothers Touring
1920 production. Far above the average car of this age in condition and appearance Has new top and curtains. A bargain purchase

Ford Sedans
Two to choose from Both of these sedans are much above the average used Ford.

Chevrolet Coupe
1922 model, excellent condition, priced to sell quick

The D. D. Jones Co.
Market St. at McDonel
M 4018. Ask for Dan Harpster

Automobile Finance
How to Buy Your Car on Monthly Payments
Frank R. Mitchell
Room No 4, City Bank Bldg.
Main 7972

FOR SALE — BRAND NEW 1925 Chevrolet Sedan. Won in Star contest, $800. High 5371 after 5.

PAIGE & JEWETT

1924 Hupmobile Coupe, like new
1924 Jewett Dem., steel wheels, balloon tires.
1924 Overland Tour., like new.
1922 Jewett Touring.
1921 Auburn Touring, new paint.
1921 Oakland Touring.
1920 Ford Touring.
1920 Oakland Touring.
1919 Buick Tour., new paint.
1919 Reo Tour
1920 Buick Tour., new pain
1920 Chandler Sedan.
1919 Cole Tour.
1918 Ford Sedan.
57 Cadillac Phaeton.
Several good cheap cars at your own price.

Huber Auto Sales
T Main 6956 125 W. Elm

Buy A Ford

1924 Ford Touring $325 00
1923 Ford Touring 250 00
1919 Ford Touring 75 00
1918 Ford Touring 50.00
1917 Ford Touring 45.00
1918 Ford Delivery Truck 100.00
1922 Chevrolet Touring 195.00
1917 Dodge Roadster .. 65.00
1918 Saxon 6 Touring.. 45.00

These cars are in good running order and it will pay you to look them over. Trade in your old car and pay the balance in easy monthly payments.

E. D. Crumrine
212 West High Street
Main 7007

FOR SALE — FORD TOURING; ready to drive away $25 1059½ S Main

USE NEWS WANT ADS

NEWSPAPERARCHIVE®

STOCK MARKET TONE FIRM

Buying Order Well Distributed Over General List

MANY ISSUES AT NEW HIGHS

Specialties and Low-Priced Rails Feature Advance

LIBERTY BONDS

3½s	$100.29
First 4¼s	102.15
Second 4¼s	101.21
Third 4¼s	102.08
Fourth 4¼s	102.21
New 4¼s	106.05

NEW YORK — (By Associated Press) — A firm undertone prevailed in the stock market as trading was resumed today, with buying orders well distributed over the general list. Initial prices, however, showed only slight changes. Demand for Atchison sent that stock up to 107 ¼, duplicating the year's high record. General Electric moved fractionally lower.

Representative industrials varied little from last week's closing prices, but active specialties and low-priced rails advanced partly to new high levels for the year. Gains of one to 1 3-4 points were recorded by Chicago and Alton preferred, Frisco preferred, National Biscuit, Chicago Great Western preferred and Consolidated Gas of Baltimore, the latter two achieving 1924 peak prices. Chandler and Maxwell "A" were in the forefront of the upward movement in the motor group. Scattered heavy spots included Gulf States Steel, White Motors and Barnsdall A. Foreign exchanges were firm in quiet trading.

The main trend continued upward thruout the morning with trading somewhat restricted because of the Jewish holiday. There was a good investment demand for seasoned dividend payers. Atchison standing out by its advance to 109, the highest price since 1915. Chicago and Alton, Chicago Great Western and Pere Marquette and Eastern also made a good response to reports of increased loadings and earnings. U. S. Steel which was heavy at the opening subsequently rallied to a new high on the movement at 109 1-2. Bullish demonstrations continued in the food and public utility issues, altho General Baking, United Fruit and American Water Works common lost ground on profit-taking. Oils were heavy in reflection of the further cut in midcontinent crude, Cosden touching a new low at 23. Time money rates showed a firmer tendency and call loans again renewed at 2 per cent.

POWER OF LABOR BOARD TESTED

Appearance of Witnesses Before Body Demanded

CHICAGO — (By Associated Press) — Test of the constitutionality of a clause in the transportation act of 1920 arming the railroad labor board with power to require testimony was begun today. The board petitioned the United States district court to order John McGuire of Chicago and ... Robertson of Cleveland, to appear before the board, the latter to fix the time and place.

McGuire is general chairman on the Chicago and Northwestern railroad for the Brotherhood of Locomotive Engineers. Robertson is president of the Brotherhood of Locomotive Firemen and Enginemen.

The petition was filed before Judge J. H. Wilkerson by Edwin Olson, United States attorney Weymouth Kirkland and Roy N Golding, special assistants to the United States attorney general.

ON QUESTION

The underlying question whether congress may delegate to such a body as the labor board the power to compel testimony was declared by legal observers to be a case of ex-parte Daugherty, now pending in review before the United States supreme court. In that case Federal Judge A. M. Cochran of Kentucky on May 31, held that the senate had "usurped judicial power", in attempting to enforce its subpoena of Mal S. Daugherty in an investigation of alleged acts of former Attorney General Harry M. Daugherty. Judge Cochran held however, that the question was "not the power of congress to compel evidence from outsiders in aid of legislation, but of either branch thereof acting by itself without concurrent action on the part of congress."

McGuire and Robertson twice disregarded subpoenas of the board. On the first occasion subpoenas were issued for them and another grand officer and 101 general chairmen in a dispute over wages and rules between the brotherhoods and a managers' committee, representing ninety-... western railroads.

The statement by counsel for the railroad board does not accord with "our conception of the law," said Donald R. Richberg, counsel for the respondents. "We therefore not move for dismissal, as such motion would endorse acquiescence with the statement of fact, but will answer, setting forth our versions of the ..."

Richberg intimated that he would seek to show that the assumption of jurisdiction was unlawful.

BANK ROBBED

WOODLAND, Calif. — Capturing each employe as he entered the door, and locking them all in the vault, two armed and masked bandits held up and robbed the Woodland branch of the Bank of Italy here early this morning, escaping with $26,000, the total currency supply of the ...

NEW YORK STOCK TRANSACTIONS

Courtesy of Thomson and McKinnon, 407-412 Citizens-bldg.

	High	Low	Last
Am Can	130⅛	129⅛	129½
Am Loco	80⅛	80	80⅛
Am Smelting	74	73⅝	74
Am Stl Fdy	37½	37½	37½
Am Sug Rfg	46	45½	46
Am Tel & Tel	127⅝	127⅜	127⅜
Am Woolen	56⅞	56½	56⅝
Ana Copper	36⅛	35½	35⅝
Atchison	109	107½	108⅜
Baldwin Loco	123½	121⅞	122⅛
B & O	63⅝	63⅛	63⅛
Beth B	44½	43⅝	43⅝
Cal Petr	22	21⅝	21⅝
Cana Pacific	48⅝	48⅛	48⅜
C & O	85⅜	85⅛	85⅛
C M & St P	13½	12⅞	12⅞
do pfd	21⅝	20½	20½
Col Gas & E	42⅝	42⅝	42⅝
Cont Can	59⅝	59	59
Corn Products	36	35½	36
Cosden	23⅝	23	23½
Cub Cane Sug	14½	14½	14½
Dupont Powder	134⅝	133½	133½
Erie Com	28½	27⅞	28
Erie First	39	38⅛	39
Fisk Rub	9⅝	9⅝	9⅝
Gen Asphalt	42	41½	41½
Gen Electric	262½	259⅜	259⅜
Gen Motors new	61½	61	61⅛
Goodrich Rub	30⅞	30⅜	30⅜
Hudson Motor	28	27⅝	27⅝
Inspr Cop	25½	25½	25½
Ind Alcohol	71⅝	71	71
Int Comb Eng	31	30	30⅞
Int Nickel	18⅜	17⅞	17⅞
Kelly Spring	18⅝	18½	18½
Ken Copper	47⅛	46⅜	46⅜
K C-Sou	21⅝	21⅝	21⅝
Lima Loco	60½	60	60
Marland	34⅜	34⅛	34⅛
Mex Seaboard	23⅝	22½	22⅝
Mo Pacific	20⅝	20⅜	20⅜
Mo Pacific pfd	58	57½	58
Mont Ward	35⅝	35⅜	35⅜
N Y Central	107⅞	107⅜	107⅜
No Pacific	65⅝	65½	65½
Packard Motor	14⅛	13⅝	13⅞
Pan Amer A	53⅝	52⅛	53⅜
Pan Amer B	52½	51⅞	53⅛
Penn R R	45	44⅞	44⅞
Pere Marq	61	60⅜	60⅜
Phillips Petrol	33⅛	32⅝	32⅝
Pure Oil	22⅝	22⅛	22⅛
Reading	62⅛	61⅝	61⅝
Rock Island	34⅛	34	34
Royal Dutch N Y	41⅝	41⅜	41⅜
Sears-Roebuck	104	104	104
Sinclair Oil	16⅜	16	16⅛
So Pacific	96	95⅛	95½
Southern Ry	69⅜	69	69
Skelly Oil	18⅛	17⅞	18⅜
Shell Union Oil	16⅝	16½	16⅝
Stand of Cal	57⅞	57½	57½
Stand of N J	35⅝	35⅝	35⅝
Studebaker	42	41⅝	41⅝
Tenn Copper	7⅝	7⅝	7⅝
Texas Oil	40	39⅝	40
Union Pacific	141	140½	140⅝
U S Cast Iron Pipe	114⅛	113⅛	113⅛
U S Rubber	35⅝	35	35
U S Steel	109½	108⅜	108½
Utah Copper	77	77	77
Wabash A	43⅜	43	43½
West Union	114½	114½	114½
West Electric	63⅝	63½	63⅝
Wheeling & L E C	12⅝	12⅞	12⅞
Willys-Overland	8⅛	8⅛	8⅛
Call Money	2½	2	2½

CHICAGO GRAIN PRICES

Thomson and McKinnon, 407-412 Citizens-bldg. Lima. New York and Chicago

	OPEN	HIGH	LOW	CLOSE
WHEAT—September	135¼	138	135¼	137⅝-137⅞
December	139½-139⅝	141¼	138⅝	140⅞-141
May	145¼-145½	146⅞	144¼	145⅝-146½
CORN—September	111⅛	113½	111¼	113¼B
December	111⅛-112	112	108⅝	109½-110⅛
May	113⅛-113	113⅜	110⅛	111⅞-112⅛
OATS—September	48⅝- 48⅞	49⅛	48½	48⅝
December	53- 52⅝	53	52	52½- 52⅝
May	57¼- 57	57¼	56¼	56⅝A
RYE—September	113½	115¼	113⅓	115¼B
December	116	118	115⅝	117¼-117⅞

OTHER GRAIN FUTURE PRICES

	OPEN	CLOSE
WINNIPEG—		
WHEAT—October	145½	
December	138⅝	
MINNEAPOLIS—		
WHEAT—December	135¼	

LIVE STOCK MARKET

CHICAGO—Hogs, receipts 29,000; desirable grades fairly active, 10 to 20c higher; others slow; light receipts; top 10.70, good and choice 160 to 230 lbs. 10.10@10.60; better 140 to 150 lb. averages mostly 9.60 @10.00, desirable weighty butchers 10.20@10.40; packing sows largely 8.70@9.10; majority good and choice strong weight slaughter pigs 8.75@ 9.25.

Cattle, receipts 19,000; better grades fed steers and yearlings 10 to 15c higher, others uneven; steady to strong; top yearlings 11.50; handy weight upward to 11.25; plain rough heavy steers mostly stale kind cashing at 8.25@9.50; latter price taking well fleshed arrivals; choice heavies held above 10.50; yearlings and handy weight steers getting first call generally; in between grades fat she stock slow, comparatively narrow demand for weighty Kosher cows; desirable beef heifers stronger; bulk bologna bulls 4.00@4.25; vealers uneven, weak to 25c lower; bulk to packers 11.00@11.25; several choice lots 13.50; outsiders buying sparingly; stockers and feeders unevenly higher; run includes about 2500 western grassers, feeder dealers taking kind suitable for further finish at 5.25 to 6.50 mostly.

Sheep, receipts 30,000; active; fat lambs steady; sorting moderate; bulk desirable natives 12.50@13.00; few to outsiders 13.25; culls mostly 9.50; good to choice rangers 12.75@ 13.00; best held above 13.25; sheep steady; bulk fat ewes 4.75@6.50; feeding lambs active, fully steady good to choice offering 12.50@13.00.

• • •

CINCINNATI—Hogs, receipts 5,700; active; steady to 25c higher; heavies 10.50@11.00; packers and butchers 11.00; medium 10.25@11.00, stags 5.00@7.00; heavy fat sows 6.00 @8.75; light shippers 10.25, pigs 110 lbs. and less 5.00@8.50.

Cattle, receipts 2200; active; steers and cows steady; good butcher cattle strong to 25c higher; common unchanged; steers, good to choice 7.00@ 9.00; fair to good 5.00@7.00, common to fair 3.00@5.00; heifers, good to choice 6.00@9.00, fair to good 4.50 @6.00; common to fair 3.00@4.50; cows, good to choice 4.00@5.00; fair to good 3.25@4.00; cutters 2.75@3.00.

Calves, steady; good to choice 10.50 @11.50; fair to good 8.00@10.50; common and large 3.00@7.00.

Sheep, receipts 250; steady; good to choice 4.00@5.50; fair to good 2.50 @4.00, common 1.00@2.00, bucks 2.50 @3.00.

Lambs, steady; good to choice 13.50@13.75; fair to good 11.00@ 13.50; seconds 9.00@11.00; common 5.00@7.00.

• • •

CLEVELAND—Cattle, receipts 1,500, slow and dull, choice yearlings 9.00@10.00; fair to good 7.00@8.00. choice handy weight butcher steers 7.00@8.00; fair to good 5.25@6.25, choice heavy steers 8.00@9.00; fair to good, heavy and plain steers 6.00 @6.75; common and light butcher steers 4.00@5.50; choice heifers 6.00 @7.25; fair to good heifers 4.00@ 5.00; choice butcher cows 4.50@5.50; fair to good 3.00@4.00; common cows, canners and cutters 2.00@2.25; choice handy weight bulls 5.00@5.50; common and bologna bulls 4.00@4.75.

Calves, receipts 900; 50c higher; good to choice veal calves 13.00@ 14.00; fair to good 4.00@8.50.

Sheep and lambs, receipts 2500, steady; good to choice spring lambs 12.75@13.25; fair to good 9.00@10.50; good to choice sheep 5.00@6.50, good to choice ewes 3.00@4.50; common 1.50@2.50.

Hogs, receipts 4000, 15 to 25c higher; mixed 11.00@11.10; pigs and lights 10.00; roughs 8.50; stags 6.00.

• • •

EAST BUFFALO—Cattle, receipts 2500; good grades active and 15 to 25c higher; common steady; shipping steers 9.00@10.00; butchers 7.00 @9.25; yearlings 8.50@10.50; heifers 5.00@8.00, fair to choice cows 3.00@ 6.00; canners and cutters 2.00@3.00; bulls 3.00@5.50; stockers and feeders 4.00@6.50; fresh cows and springers active and steady, 35.00@ 115.00 per head.

Calves, receipts 1500; active and 50c higher; choice 13.00@13.50; fair to good 11.00@12.50, culls 6.00@ 10.50; heavy 6.00@8.00; grassers 3.00 @5.00.

Hogs, receipts 10,400; active, 25 to 35c higher; heavy 11.25, mixed and yorkers 11.15@11.25; light yorkers 7.95@11.25; pigs 9.50@9.75; roughs 8.75@9.00, stags 4.00@5.50.

Sheep and lambs, receipts 7000, active and 25c higher, lambs 7.00@ 13.50; yearlings 7.00@10.00; wethers 7.00@7.50, ewes 2.00@6.50, mixed sheep 6.50@7.00.

• • •

PITTSBURGH—Cattle, receipts 2,300; slow, steers 8.75@9.25, heifers 6.00@7.00; cows 4.50@5.50.

Hogs, receipts 8300; slow; heavies 10.80@10.90; heavy yorkers 11.10@ 11.15; light yorkers 9.50@10.00, pigs 8.50@9.00.

Sheep and lambs, receipts 2500; steady; top sheep 7.50, top lambs 13.50

Calves, receipts 1000, steady, top 13.00.

• • •

INDIANAPOLIS—Hogs, receipts 7500; steady; best 10c higher; heavies 10.60@10.75; lights 10.80; top 10.80; pigs best grade 10.25@10.50.

Cattle, receipts 800; steady, steers 6.50@9.50; beef cows 3.50@5.50; heifers 5.00@9.00.

Calves, receipts 900; steady; veals 8.00@13.00, closed weak.

Sheep, receipts 300; steady; sheep 6.00, down, lambs 8.00@12.50.

• • •

TOLEDO—Hogs, receipts light; market 25c lower; heavies 10.50@ 10.75; mediums 10.85@11.00; yorkers 10.90@11.00, good pigs 8.00@9.50.

Calves, market steady.

Sheep and lambs, market steady.

ALCOHOL AND GASOLINE

CINCINNATI—Denatured alcohol in drums 54, gasoline tank wagon 15; 70 per cent 25.

CALL YELLOW CAB, MAIN 4941, TO HAVE YOUR BAGGAGE TRANSFERRED.

STANDARD OIL STOCKS

Courtesy of Thompson & McKinnon Members New York Stock Exchange All quotations dollar per share

STOCKS—	Bid	Asked
OPENING		
Born Scrimser	210	220
Buckeye Pipe Line	58	61
Chesebrough Mfg.	48⅝	49½
Continental Oil	42	47
Crescent Pipe Line	11	12
Cumberland Pipe	135	140
Eureka Pipe Line	90	92
Galena Signal Com.	53	56
Galena Signal Pfd.	114	116
Galena New Pfd.	105	108
Illinois Pipe Line	124	126
Indiana Pipe Line	72	73
National Transit	21	21½
New York Transit	60	61
Northern Pipe Line	75	78
Ohio Oil	60½	61⅛
International Petr.	19	19⅛
Penn. Mex. Fuel	32	34
Prairie Oil & Gas	206	206½
Prairie Pipe Line	103	103½
Solar Refining	180	185
Southern Pipe	87	89
South Penn. Oil	132	135
S. W. Penn, Pipe Line	74	76½
Std. Oil of Indiana	56	56¼
Std. Oil of Kansas	33¼	33¾
Std. Oil of Kentucky	116¼	117½
Std. Oil of New York	39	39¼
Std. Oil of Ohio	294	298
Swan & Finch	39	42
Vacuum Oil	70½	70⅝
Washington Oil	29½	32
Std. Oil of Nebraska	240	242
INDEPENDENT OILS		
Mutual Oil	10⅞	11
Mountain Prod.	19¾	20

PRODUCE MARKET

BUTTER FAT

White Mountain	.38

LIMA LIVE STOCK
(Lima Packing Co. Quotations)

HOGS—		
Heavy		.09½
Medium		.09½
Sows	.06½	@ .07
Stags	.04	@.04½
CATTLE—		
Good Steers, 1000 to 1100	.07	@.07½
Bulls	.04	@.04½
Good Cows	.04	@.04½
Good Heifers, 800 to 900	.06	@.06½
Veal Calves	.08	@.09

LIMA HAY MARKET
(Hurley, Buckholtz Co. Quotations)

New No. 1 Timothy	$12.00
New No. 1 Light Mixed	11.00
New No. 1 Mixed	11.00
New No. 1 Heavy Mixed	10.50
New No. 1 Clover	10.50

LIMA GRAIN PRICES
Model Mills and Lyman & Ackerman

Corn, per bu.	$1.20
No. 1 New Wheat	1.28
No. 2 New Wheat	1.25
No. 1 Oat, per bu.	.43
Barley, per bu.	.85
Rye, per bu.	.90

CLEVELAND—Butter extra in tub lots 39½@40½; extra firsts 36½@ 37½, firsts 35½@36½; packing stock 27@28; standard 37½@38½; prints one cent extra.

Eggs, fresh gathered Northern extras 48; extra firsts 46, Ohio firsts 42, Western firsts 41½.

Oleomargarine, prices to retailers nut oleo 25; high grade made of animal oil 27@28; lower grades 20@21.

Cheese, old York state, new, 27@ 27, limburger 24@26; brick 26@28, fancy Swiss, new, 38@40; imported 55.

Poultry, live heavy fat fowls 26@ 27, medium 24@25; heavy springers 26, light springers 25@26; spring ducks 21@22; old ducks 18@22, leghorn springers 19@21; roosters 14; leghorn fowls 15@17; geese 19@22.

Potatoes, Virginia No. 1 best, 1.75 @2.65 per cloth top stave barrel, 150 lb. sacks 1.75@2.25.

Sweet potatoes, 4.75@5.50 barrel; 1.00@2.10 per hamper.

• • •

NEW YORK—Live poultry, quiet; geese 10@20; ducks 12@28; fowls 18 @32, turkeys 30@45, roosters 15; broilers 20@27.

Butter, firm; receipts 4045; creamery extra 37½, special market 38¼@ 38¾.

Eggs, quiet; receipts 4848; nearby white fancy 67@71; nearby mixed fancy 33@66; fresh firsts 40@53.

• • •

CHICAGO—Butter, easy; creamery extras 35¼@35½; standards 34; extra firsts 3½@34½; firsts 31¼@ 32½; seconds 30@30½.

Eggs, unchanged, receipts 10,336 cases, firsts 36@41; ordinary firsts 32@35.

• • •

CINCINNATI—Poultry, fowls 16@ 24, fryers 23; broilers 20@23, roasting 25; turkeys 28.

Butter, creamery 30@33; pack stock 15@25; dairy fancy 30

Eggs, extra firsts 43; firsts 41; ordinary firsts 36; seconds 30; nearby ungraded 41.

FOREIGN EXCHANGE

NEW YORK—Foreign exchanges easy Quotations in cents: Great Britain demand 4.45, cables 4.45 1-4, 60 day bills on banks 4.42 1-4. France demand 5.22 1-2, cables 5.23. Italy demand 4.37, cables 4.37 1-2. Belgium demand 4.79 1-2. cables 4.80; Germany demand per trillion .23 7-8; Holland 38.54, Norway 14.20, Sweden 26.59, Denmark 17.35; Switzerland 19.08, Spain 13.36; Greece 1.75; Poland 19 1-4, Czecho Slovakia 2.99, Jugo Slavia 1.39 3-4, Austria .0014 1-8, Rumania 52, Argentina 36.00, Brazil 10.50, Tokio 40 1-8, Montreal 100.

SUGAR MARKET

NEW YORK — Raw sugar was firmer early today. White spot prices were unchanged at 6.03 for Cuban duty paid shipment sugars were higher at 6.09. Raw sugar futures prices at midday showed advances of 1 to 6 points.

Refined sugar was unchanged at 6.15 to 7.50 for fine granulated. Refined futures were nominal

CORN SOARS BUT FALLS BACK

Decline is Brought About by Heavy Selling

CROP READY FOR FROST

Advance Scored in Wheat, While Oats Drop

CHICAGO — (By Associated Press) — Altho numerous reports of frost led to something of a buying rush in the corn market at the opening today, heavy selling quickly forced a sharp setback in prices. The selling was based more or less on opinions that recent advance in price had already discounted the reduced yield which was looked for. It was contended also that much of the corn crop was fully in readiness for a medium frost. The opening, which ranged from 3 1-2c decline to 1 1-4c in advance, with December $1.13 to 1.13 -4, was followed by a general drop which in sime cases went three cents under Saturday's finish.

Activity of foreign demand gave strength to wheat values. Profit taking sales acted as only a transient obstacle. After opening 7-8 to 1 1-2c up, December $1.39 1-2 to $1.39 3-4 and May $1.45 1-4 to 1.45 1-2, the market underwent a moderate sag from the initial figures and then rose higher than before.

Oats were easier, sympathizing with corn. Starting at 1-4c off to 1-4c gain, December 52 5-8 to 53, prices later showed losses all around.

Higher quotations on hogs upheld the provision market.

• • •

TOLEDO—Wheat No. 2 red 1.42@ 1.43.

Corn, No. 2 yellow 1.19@1.20; No. 3 yellow 1.18@1.19.

Oats, No. 2 white new 53@54; No. 3 white new 52@53; old oats 1 to 2c premium.

Rye, No. 2, cash 1.18.

Barley, No. 2 cash, 92.

Clover seed, cash 17.60; October 19.00; December and March 18.50.

Alsike, cash old 11.60; new 12.10; October 12.10; December 12.35; March 12.50.

Timothy, cash and September 3.50; October and December 3.40; March 3.50.

FUNERAL HELD FOR SLAIN U. S. CONSUL

WASHINGTON — Attendance of President Coolidge and Secretary Hughes and representatives of the Persian government marked funeral arrangements here today for Robert Imbrie, the American vice consul who was killed by a fanatical mob at Teheran, last July.

The body was borne to the navy yard on the cruiser Trenton and a salute of eleven guns signalled the removal to the New York-av Presbyterian church. Thruout last night the body was in care of relatives and state department representatives who boarded the Trenton at Piney Point, Md., as she moved up Chesapeake Bay after entering the Virginia Capes yesterday and being joined in escort by the battleship Wyoming. The cruiser anchored for the night at Quantico, Va.

CARS DERAILED WHEN SIDING RAIL BREAKS

Two or three coal cars in a north bound coal train on the B. O. were derailed shortly after 9 a. m. Monday when the train was pulling into a siding at Cridersville. A broken rail was said to have been the cause.

Traffic was held up for an hour by the derailment. The locomotive did not leave the track. A wreck train was sent from Lima, C. W. Havens, trainmaster, superising the work.

OIL MARKET

Bradfield, Pa., 2.85; Pennsylvania, 2.75; Lima, 1.58; Corning, 2.15; Cabell, 1.45; Somerset, Kentucky dark, 1.56; Somerset, Ky. light 1.70; Indiana, 1.38; Wooster, Ohio, 1.40; Illinois, 1.37; Princeton, 1.37, Plymouth, .75; Waterloo, .75; Ragland, .90.

ATTACHMENT NOTICE

Roy Sprague, Plaintiff,

vs.

Indian Oil Co., Defendant Corporation.

Before William Guyton, justice of the peace of Ottawa township, Allen County, Ohio.

Notice is hereby given that on the 9th day of Sept., 1924, said justice issued an order of attachment in the above entitled case for the sum of $202.35 and costs in this case.

Said case will be for hearing on the 27th day of Oct., 1924, at nine o'clock.

ROY SPRAGUE, Plaintiff.
By John Sieber, Atty. for Plf
9-29-3wks

33 AUTOS AND SUPPLIES

FOR SALE—FORD SEDAN; ALSO Dodge closed car, good rubber, good running condition 128 S Pine

BUICK

Used—Open and Closed Models

1923 Buick Coupe.
1921 Buick Coupe.
1923 Buick Sport Rdstr., four cyl.
1923 Dodge Coupe.
1921 Buick Sedan.
1923 Jewett Sedan
1923 Buick Demonstrator.

Terms

The Lima Buick Company

320 W. Market Main 6896

Fords Fords

1—1924 Fordor Ford Sedan.
1—1923 Fordor Ford Sedan.
1—1923 Ford Touring.
2—1918 Ford Tourings.
1—1915 Ford Touring.
1—1917 Ford Roadster.
1—1920 Ford Coupe.
1—1917 Buick Touring.
1—1916 Buick Touring.
1—1916 Hupmobile Touring.
1—1923 Chevrolet Sedan.

J. L. Sarber

Associate Buick Dealer
132 E. Spring St. Main 6192

USE NEWS WANT ADS FOR RESULTS

33 AUTOS AND SUPPLIES

BUSINESS IS FINE

Because our prices are right. The finest selection of late model cars we have ever been able to offer.

1923 Ford Sedan	$365.00
1922 Ford Sedan	$345.00
1921 Ford Sedan	$215.00
1923 Ford Coupe	$345.00
1923 Ford Coupe	$335.00
1923 Ford Coupe	$325.00
1920 Ford Coupe	$195.00
1923 Ford Touring	$215.00
1923 Ford Touring	$187.00
1920 Ford Touring	$ 95.00
1923 Ford Roadster	$175.00
1922 Ford Roadster	$145.00

Many Others Terms Trades

Timmerman Motor Sales Co.

515 W. Market St.
Used Car Dept.

Main 4713
Open Evenings

NASH USED CARS

1924 Nash Touring, balloon tires
1922 Dodge Touring, balloon tires
1924 Overland Sport Touring
1923 Jewett Sport Touring
1921 Nash Sport Model
1921 Nash Roadster
1921 Nash Coupe
1922 Oakland Coupe
1920 Overland Sedan
1920 Studebaker Touring
1920 Studebaker Touring
1920 Buick Roadster
1922 Chevrolet Touring
1922 Chevrolet Roadster
1918 Marmon Touring
Several Cars $50.00 to $100.00

Lima Nash Co.

509 W. High St. Main 6211

for Economical Transportation

CHEVROLET

1924 CHEVROLET SEDAN—Its miles of driving has only tended to improve the smooth running mechanism. Difficult to distinguish from new in any particular. A real buy.

1924 CHEVROLET TOURING—A demonstrator that has been driven but a short time and carries our standard warranty. Can be had at a big saving.

1923 CHEVROLET SEDAN—This car has been carefully driven and never neglected; will serve a new owner excellently.

1923 FORD TOURING—This car has just come into our hands in exceptional good condition.

1923 OVERLAND TOURING—The price we have put on this car makes it one of the best buys in Lima. Must be seen to be appreciated.

1922 CHEVROLET SEDAN—Here is a closed car that can be depended upon to give real service for a long period of time. General appearance of car is excellent.

1921 PAIGE SEDAN—Elegant mechanical condition. Just refinished and can be had at a surprising low figure.

SEVERAL GOOD BUYS $50.00 AND UP

C. H. BLACK

M-5678 512 W. High St.
TERMS TERMS

Cut Rate Used Car Exchange

PRICES A LITTLE LOWER
TERMS A LITTLE LONGER

1922 Chevrolet Coupe
1924 Overland Champion
1921 Ford Sedan
1922 Hupmobile Touring
1921 Overland Touring
1924 Ford Touring
Lots of Fords Cheap

WE SAVE YOU MONEY
207 TO 215
EAST SPRING ST.
PHONE MAIN 8116

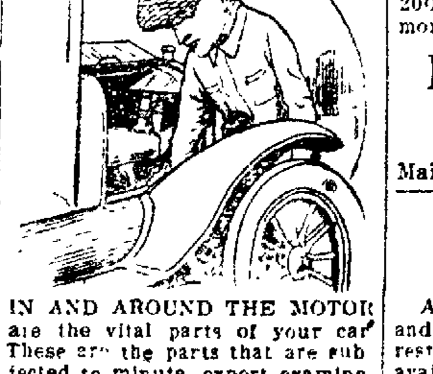

IN AND AROUND THE MOTOR are the vital parts of your car. These are the parts that are subjected to minute, expert examination by our auto mechanics. Whatever is wrong they will discover, and make right—you may be sure of that.

The Reo-Baker Auto Co.

206 E. Market St. Main 3363

Open Evenings and Sundays

33 AUTOS AND SUPPLIES

Hudson - Essex

USED CARS

1—1924 Overland Tour.
1—1924 Ford Coupe.
1—1923 Essex 4 Tour.
1—1923 Jewett Roadster.
1—1918 Hudson 7-pas. Touring
1—1920 Hudson Sport.
1—1922 Overland Sedan.
1—1919 Buick Touring.
1920 Buick Roadster.
1922 Ford Sedan.
1—1924 Studebaker Light Six Coupe.

The Clevenger Auto Sales Co.

140 S. Main Main 7137

Star - Durant

Freddie Owen is now in charge of wash rack and Brewbaker in charge of service at Star Garage. 211 S. Union.

33 REAL ESTATE FOR SALE

West Lima Homes

6 large rooms, all hardwood floors, newly decorated thruout; full basement, furnace, bath, electric lights, newly painted. Everything in beautiful condition, large lot, garage—$5800.

6 rooms, hardwood finish and floors down, fireplace, full basement, furnace, bath, electric lights. Exceptionally beautiful home. Garage attached. Terms —$6250.

6 rooms, very swell. All hardwood finish and floors, breakfast room, sun parlor, French doors, fireplace, modern, you bet. Large lot, garage—$8750. Terms.

7 rooms. One of the most beautiful homes in Lima. Hardwood finish and floors. A rear lot that will fill your heart with pleasure. Garage. Everything as fine as can be—$12,000.

Several others priced around $10,000, all in a class by themselves. For straightforward, clean service call

Rolla M. Kent

Main 1217

FOR SALE

6 room California bungalow, 4 rooms, sun parlor, breakfast room and bath down, 2 up, hot water system costing $1,200.00, west end. Priced below market at $6250.00.

Harry E. Walters

"Realtor"

218 Steiner Bldg.
Main 7512 Rice 3890

FOR SALE

Eight room brick home on west side, on car line. This home is arranged so that the upstairs can be used for light housekeeping and has private entrance. This home is on a nice sized lot and has full basement, fireplace, is strictly modern and has a two car garage on rear of lot. Price $6,000. For further information call

C. R. BAECHLER

Realtor
Main 7506 300 Steiner Bldg.

Burch Ave

Near beautiful Auglen Heights

5 Room Cottage $2600

Will modernize and finance for B. & O. shopman. Call at 674 N. West St., or Main 7745.

FOR SALE — 6-ROOM MODERN house and garage at 655 W Spring, pay to investigate; leaving city. Phone Main 8497.

WILL TRADE—$350, $500 OR $1000 lot for good closed auto. Main 27..

For Sale by Owner

6 room brick house with sun parlor, breakfast room and garage in connection, located at 223 N. Woodlawn. If you are looking for a real bargain, investigate this immediately

Phone High 6220

For Sale

10 acres about 3½ miles from Lima. Good productive soil, lays fine. Small house, barn, granary, etc. on farm. This priced at $3,200.00 and is well worth the money. Owner leaving state.

Roberts & Hall

"LET'S TALK IT OVER"
REALTORS
Main 5782 403 Steiner Bldg.

Lost Creek Country Club

All high, dry, large lots, streets and lots well graded, reasonable restrictions, all conveniences available. An extra high class subdivision where you can see them play golf or play yourself. Prices reasonable, $600 to $1080

Dailey & Dorsey

Selling Agts.
Room 1, Lima Trust Bldg.
Phones
Main 1786, 4189, High 1004

FOR SALE — 6-ROOM MODERN home with garage, in west section, $6000. State 4666.

33 REAL ESTATE FOR SALE 33 REAL ESTATE FOR SALE

FOR SALE OR TRADE

46 acres no better soil, good house and barn, other buildings, not far from Ada. Will trade for Lima property. Price $6,000.

6 room modern house on South Scott St., $4800—$500 down.

5 acres, good 7 room house and barn, 5 miles from Lima. Will trade for city property.

69 acres fine soil, good 7 room house and barn 8 miles out. Will trade for Lima property. Price $8,500.

20 acres, 8 miles from Lima, good 4 room house, small barn, $2,800.

PAGE REAL ESTATE CO.

RICE 2429 118 EAST MARKET ST., LIMA, OHIO

For Sale or Exchange

Ninety-five acre farm, 14 miles from Lima on main road, 2½ miles off of paved road to Lima Good 8-room house, big barn, corn crib and wagon shed, poultry and brooder house; large orchard; 17 acres of woods pasture, balance of land under cultivation 2½ miles from high school, market and church. Would consider one double or two singles. Price $12,000.

The W. R. Mumaugh Realty Company

300 Steiner Bldg.
Main 7564

For Sale or Exchange

Five room, South Scott, part modern; will take vacant lot as part of down payment. Price $1750.00.

Six room all modern house and garage, South Scott Street, $500 down.

Five room modern, new house on Edward Street, $300 cash, balance like rent

Twelve room duplex, two baths, all modern, garage, close in, will take a single house.

Seven passenger touring car, like new, new tires, will sell or trade on property.

178 acres, good land, fine income from oil, will trade for Lima property.

Acorn Realty Co.

Over The Lima Dime Savings Bank
Main 7036
Evenings, Main 2342, Main 5381

New Modern Bungalow

Five rooms with hardwood floors throughout. Completely decorated, cemented basement, hot air furnace, register in every room.

PRICE $4,750
$500 down. Balance like rent.
Location—Orena Avenue

Frank H. Bentz Co.

REALTORS
Builders of Better Homes
Main 3179 601 Savings Bldg.

HOME OPPORTUNITIES

978 Richie—Can be purchased as an investment. Look it over, then come and talk to us.

431 S. Jameson Ave. is a very beautiful home and can be purchased at a bargain as parties are leaving city.

We have many more good opportunities for you if you will call Main 4142.

Room No. 3 Lima Trust Bldg

SHOOK & COUNSELLER

S. Cole St. Home

7 room and sun parlor, with 4 nice bedrooms, slate roof, soft water plumbing, double garage, beautiful shade and shrubbery; paving paid. Price $12,500. No other residence square in Lima has any better homes.

H. D. Pierce

Main 1576 351 S. Cole St.

FOR SALE

New 5-room cottage. Home Acres, $500 cash, balance like rent.

Park 6436

Will Trade

Seven room modern house, located in S. E. section of city, all modern with built in features—will trade for good auto or lot.

For sale, five room cottage on S. Main St., gas, water, electric lights and basement, street being paved. Price $2850 and terms.

H. J. Strasburg

Realtor
211 Steiner Bldg. M-6225

FOR SALE

5 room house, bath, electric lights; $500.00 down, balance as rent, $35.00.

6 room modern home, ready to occupy, Baxter near Marion, $6500.00.

HARRY L. FOLTZ
Phone M-4120

FOR SALE

7 room bungalow, all modern, hardwood floors, garage, all kinds of fruit, large lot, paving paid, Easy terms. Might take good automobile or vacant lot as first payment. Lake 7640.

35 GENERAL DISPLAY

FREDERICK PAPER & TWINE CO.
121 So. Elizabeth St. Main 8100

We Repair and Build New Radiators
Cleveland Auto Radiator Co.
106-8 W. Wayne St.
Phone Main 5557

CUTS PHOTOS DRAWINGS
THE LIMA PHOTO-ENGRAVING CO.
100-11 W. NORTH ST. LIMA O.

34 PUBLIC SALES 34 PUBLIC SALES

PUBLIC SALE

Owing to the fact that I am moving to town, having rented my farm, I will have no further use for farming equipment and stock and will offer same at public sale at my residence five miles northeast of Wapakoneta, 2½ miles northwest of Uniopolis and nine miles south of Lima, which is known as the old Buchanan farm, on

Thursday, October 9th, 1924

commencing at 10 o'clock A. M., the following articles, to wit:

HORSES---4 Good Workers

1 bay horse, 6 years old, weight [illegible] good worker in all harness, 1 bay horse [illegible] years old weight [illegible] worker in all harness, 1 bay mare, 6 years old weight [illegible] worker in all harness, 1 bay mare, 6 years old weight [illegible]

CATTLE---14 Head Milch Cows

1 Jersey cow, 7 years old, with calf [illegible] Jersey cow, 8 years old with calf by side [illegible] 1 Jersey cow, 6 years old with calf by side 1 half Jersey cow, [illegible] with calf by side 1 Jersey cow 6 years old [illegible] cow, 5 years old, 1 Jersey cow, 5 years old, 1 Black Jersey [illegible] cow 3 years old, 1 Brown Swiss and Jersey cow, 2 years old [illegible] 6 years old, 1 Brown Swiss Bull, 1 year old [illegible] Brown Swiss and Jersey heifers, bred, [illegible] milch and cream cows in Auglaize county [illegible]

34 HEAD OF HOGS

1 white sow with 10 pigs by side [illegible] pigs by side; 1 spotted sow with 7 pigs [illegible] 1 red sow [illegible] head shoats, 50 to 100 lbs. each.

CHICKENS—200 head English White Leghorn Hens [illegible] layers; 40 head of [illegible] CHICKENS

Farm Machinery, Corn In Field, Etc.

1 McCormick binder, 8 foot [illegible] binder, good as new 1 Ohio hay loader [illegible] New Idea: 1 hay tedder, 2 corn planters [illegible] 2 walking plows, 1 tandem disc in good shape [illegible] drill, 3 cultivators 1 spring tooth harrow, 2 spike tooth harrows, [illegible] gang disc plow, 2 double shovel plows 2 wagons 2 sets of work harness, [illegible] 1 spring wagon; 1 Empire Cream separator, 1 [illegible] Incubator [illegible] size [illegible] tons mixed hay; 12 ton timothy 400 bu. [illegible] 30 acres of good corn in field lot of small tools, some household goods and other articles too numerous to mention

TERMS—Sums of $10.00 and under cash [illegible] sums of over $10.00, a credit of nine months will be given to purchaser [illegible] note, 4 per cent discount for cash on sums of more than $10.

SILAS BUCHANAN, Owner

LUNCH WILL BE SERVED ON GROUNDS

Auctioneers, Harold M Clum, Ross Downing
Clerks: Ed. Arthur, Otto Buchanan

NEWSPAPERARCHIVE® NEWSPAPERARCHIVE®

MUTT AND JEFF—A WEIRD STORY ABOUT TWO "WILD" MEN— By BUD FISHER

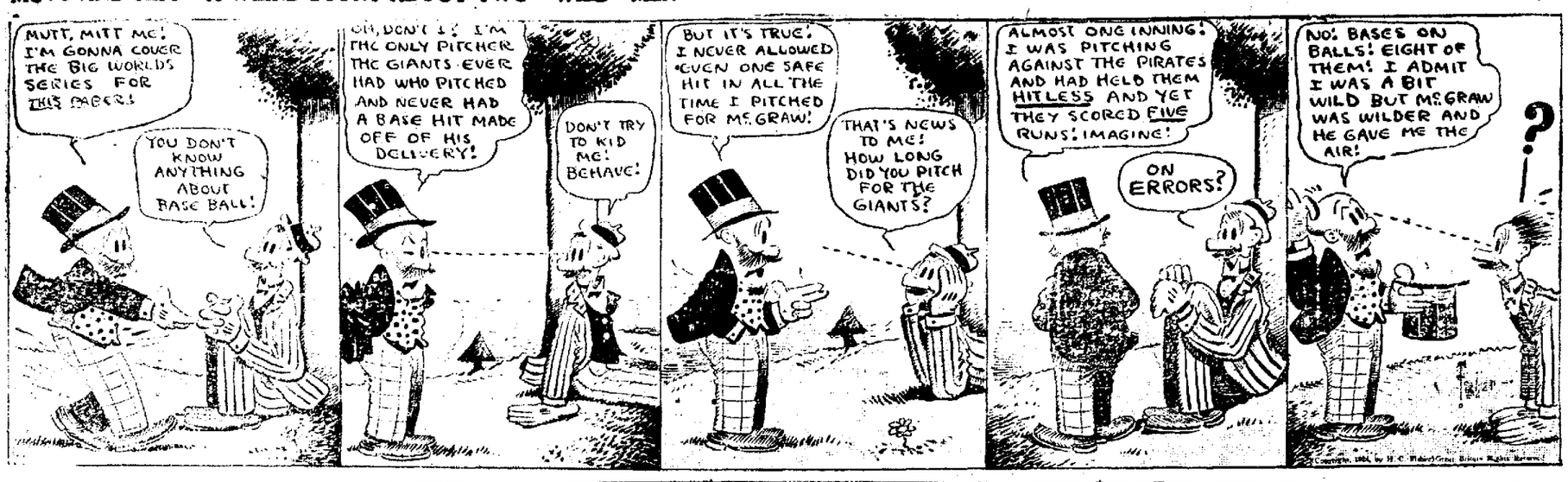

BRINGING UP FATHER— By McMANUS

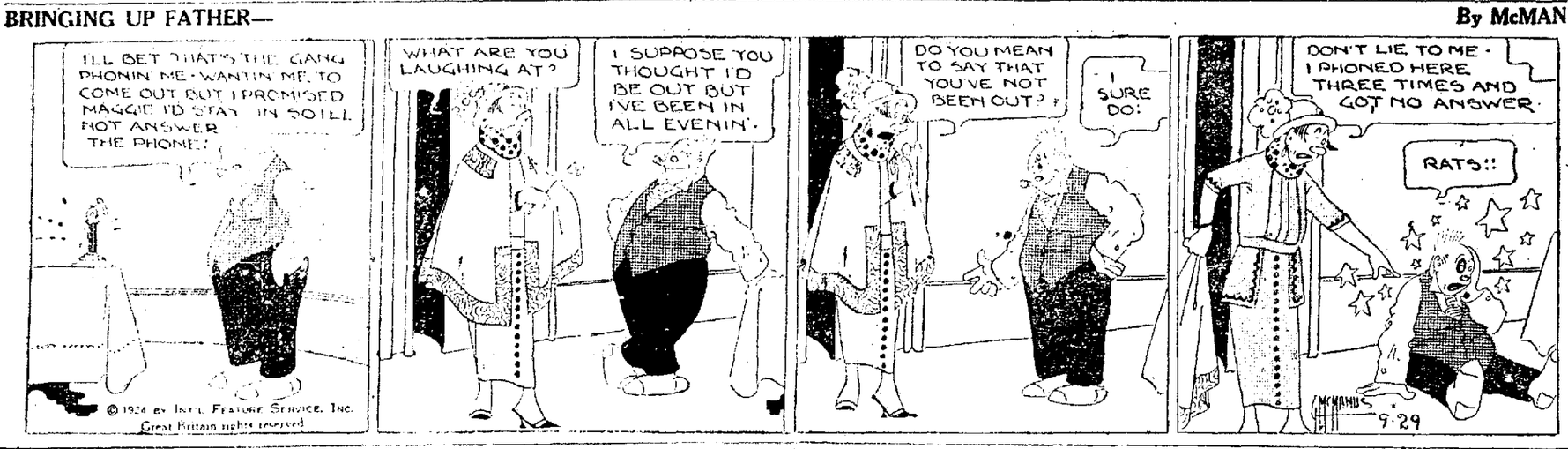

OUR BOARDING HOUSE— By AHERN

THE OLD HOME TOWN— By STANLEY

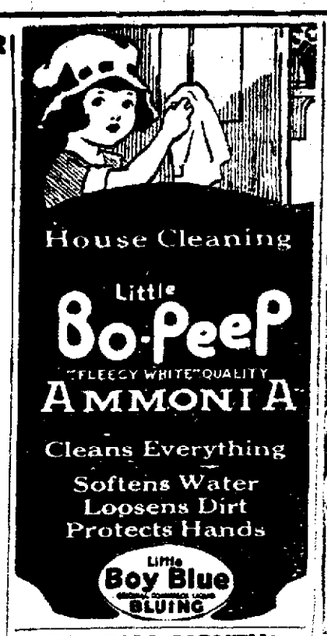

THE FALL MONTHS FOR PAINTING HOOSIER 100% PURE PAINT is the right paint. NOW is the right time. HOOSIER PAINT STORE, NO. 115 N. ELIZABETH STREET.

New York Physician Claims Phosphate Discovered by French Scientist is God-send to Weak, Nervous Folks.

"Let those who are weak, thin, nervous, anaemic or run down, take a natural unadulterated substance such as Bitro-Phosphate and you will soon see some astonishing results in the increase of nerve energy, strength of body and mind and power of endurance," says Dr. Joseph Harrigan.

Any good druggist will supply the genuine Bitro-Phosphate at reasonable cost. adv.

Eckerds Drug Store.

JUST TWO DAYS ECZEMA GONE

When the skin itches and Eczema drives you mad, just wash the parts night and morning with Kojene.

Get a six ounce bottle for 68 cents at Green's Public Drug Store, Hunter's Drug Store or any progressive druggist and apply after reading the directions.

If the itching hasn't entirely ceased after two days you can have your money back.

It's easy and pleasant to use and its speedy action is little less than marvelous. adv.

MEN

Open your account today on your Fall Suit or Overcoat.

Make Your Own TERMS

Your Credit is always good, so come and get acquainted.

NATIONAL
THE STORE OF CHEERFUL CHEER
218 N. Main St.

QUICK LOANS

On real or personal property; straight time or monthly installments.

No red tape, no delay—you get the money the same day the application is made.

The Shawnee Finance Co.
120 W. High St.
Telephone Main 2757

CHILLY?

Buy your Fall and Winter Clothes now on a When Charge Account.

The WHEN Store
55 Public Square

Boys' Good School or Dress
SHOES
$1.98
With Rubber Heels
All Sizes
The Shoe Market
213 S. MAIN ST.

We give more than credit.
We give everyone a Square Deal.
THE STAR CLOTHING CO.
17 Public Square

COME IN AND SEE THE NEW
DURO
Water Softener
FOR THE HOME
Duro Products Co.
216 E. MARKET
MAIN 1222

Here's Your Stove

The Famous PENINSULAR Heaters and Ranges

We have a large assortment, in styles and sizes to choose from—It is time to get your Stove up. Remember, cold winter weather is sure to come and it is cool enough now for a little fire. Come in today, our credit department will help you buy your Stove now. Just a small down payment will deliver your Stove and small weekly payments will take care of the Balance. We are featuring a small Oak heater this week Special. We have only a few of this stove in stock, so come today and see what a neat Stove this is **$26**

Save Money On Your Stove

Buy At Rowlands — Lima's Oldest Furniture Store

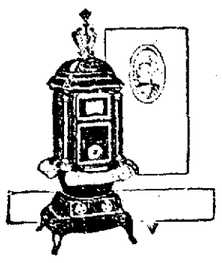

Do not make a mistake on your Stove. Put your trust in Rowland's on the Square and you will be treated Square. You will be treated here like you would be in a store of your own. Come in, let us show you what wonderful values we are offering you this week—Do not put it off, come in tomorrow.

FLORENCE Automatic Blue Flame
Oil Cook Stoves

The Florence Oil Cook Stove lightens kitchen work. Burns kerosene. Cooks, bakes and roasts at the same time, and economically, too. No wicks to trim. No valves to leak.

Let us show you how the powerful burners direct the intensely hot blue flames close up under the cooking and why the Florence means more heat and less care.

We have the Florence Oil Heaters also at a very low price.

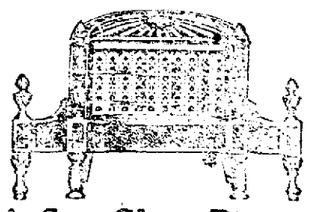

A Sun-Glow Burner

In the absence of the sun, the Sun-Glow Radiant heater is your next best friend. No other means of heat can compare with the sun's rays like the heat from the Sun-Glow. **Pure radiant** heat at a moment's notice.

Let us demonstrate this wonderful heating unit. A size, style and finish to meet every need.

A heater of beauty, efficiency and economy, at **a price within the reach of all.**

Save Now Pay Later | **J. W. ROWLANDS CO.** NORTHWEST CORNER PUBLIC SQUARE | NO EXTRA INTEREST CHARGED ON ACCOUNTS

New Life in Every Drop! MUNYON'S PAW PAW TONIC AT ALL DRUGGISTS

Cuticura Talcum Unadulterated Exquisitely Scented

5% On Deposits Compounded Semi-Annually
Safety Deposit Boxes for Rent
THE CENTRAL BUILDING & LOAN CO.
124 West High St.

NEWSPAPERARCHIVE® NEWSPAPERARCHIVE®